

2021 Crop Year Fertilizer Sales Report

MINNESOTA DEPARTMENT OF AGRICULTURE

7/26/2024

For information on this Report:

Contact Denton Bruening

651-261-1993

Executive Summary

The Minnesota Department of Agriculture (MDA) is the lead state agency for pesticide and fertilizer regulatory functions in Minnesota. Prior to 2010, agricultural fertilizer sales were collected from distributors in the fall and the spring of each year. For each of those reporting periods a fertilizer report was completed. The fall report consisted of fertilizer sales from July 1 to December 31. The spring report consisted of fertilizer sales from January 1 to June 30. A growing season would consist of two reports from July 1 to June 30. Beginning in 2010, each registrant under Minnesota law, section 'Registration of Specialty Fertilizers, Soil Amendments, and Plant Amendments' ([18C.411](#)) and each company licensed under section 'Tonnage Report' ([18C.421](#)) and 'Fertilizer Licenses' ([18C.415](#)) was required to file an annual tonnage report for the previous year ending June 30 with the Minnesota Department of Agriculture (MDA) on forms provided or approved by the MDA. After the 2010 crop season, an annual report is completed based on the fertilizer that is reported. This current report contains reported sales from the 2021 crop year which included all sales from July 1, 2020 to June 30, 2021. The reported table format is provided by The Fertilizer Institute¹.

The MDA collects tonnage² information on agricultural and non-agricultural fertilizers. The agricultural fertilizer sales are reported by tons of fertilizer product and the grade in a county by a licensed dealer. The non-agricultural fertilizers are reported by tons, but do not include the nutrient grade or county in which they were sold and are reported by the registrant. The nutrient analysis reported by fertilizer dealerships is for nitrogen (N), phosphorus (P), and potash (potassium) (K). It is important to note that phosphorus is reported as P₂O₅ and potash is reported as K₂O in the analysis. This report is based on agricultural fertilizer sales.

Sales and distribution of fertilizers in Minnesota do not necessarily reflect the amount of nutrients applied to crop land in any individual county. A farmer may have multiple fields that could span across county lines.

¹ Reports similar to this one from other states can be purchased from The Fertilizer Institute.

² Dealers report sales by pounds or gallons of product and those sales are converted to tons of product or tons of nutrients.

In accordance with the Americans with Disabilities Act, this information is available in alternative forms of communication upon request by calling 651-201-6000. TTY users can call the Minnesota Relay Service at 711. The MDA is an equal opportunity employer and provider.

Additionally, the farmer may purchase fertilizer in the 2020 crop year and apply that fertilizer for the 2021 crop.

Fertilizer sales from 2010 to 2019 have been consistently around three million tons per year. There was an increase in sales starting in 2020 to approximately 3.25 million tons. Fertilizer tonnage sales also increased to approximately 3.45 million tons for the crop year of 2021. Dealerships are reporting increases of fertilizer products with lower amounts of nitrogen. This includes custom mixing of fertilizer products by the dealerships to meet the farmers nutrient needs.

Anhydrous ammonia sales have remained relatively flat since 2017 at approximately 150,000 tons of product. Before 2017, anhydrous ammonia sales were generally trending downward each year. Part of the downward trend before 2017 was the result of several dealerships shifting away from anhydrous ammonia and their farmers applying other sources of nitrogen, such as urea or other nitrogen products. Nitrogen products like ammonium nitrate have not been sold in Minnesota since the 2014 crop year. Dealers reporting products containing sulfur have increased in sales as ammonium sulfate sales have almost tripled since 2010.

Highlights of 2021 fertilizer sales include:

- Tons of Actual N sold were 838,959 tons, highest recorded amount sold
- Tons of P₂O₅ sold were 386,677 tons, highest recorded amount sold
- Tons of K₂O sold were 438,702 tons, highest recorded amount sold
- Urea was the most popular product containing nitrogen with 827,860 tons reported
- A total of 257,473 tons of DAP and 323,573 tons of MAP were reported
- 12-40-0, a phosphorus product containing sulfur, is now the 3rd most popular phosphorus product sold with 133,209 tons in annual sales, highest recorded amount sold
- Farmers are using more fertilizer products with lower nitrogen content specifically UAN solutions, such as 28-0-0 and 32-0-0, and other nitrogen products containing lower percentages of nitrogen.

Fertilizer sales trends have shown a general long-term increase year over year. The largest increase in fertilizer product sales have been for products containing sulfur. However, this report does not include an analysis of actual sulfur sold in Minnesota.

Dealers may report fertilizer sales in actual product, such as urea or anhydrous ammonia, or as a custom blend reported as by grade, meaning fertilizer analysis. In 2019 and 2020 there was an increase in sales reported as custom blends over previous years to approximately 190,000 tons and in 2021, reported custom blends were lower at approximately 93,000 tons. Custom blends are reported as Code 0, identified by Grade. Increases in the custom blends category will decrease products reported that are used to make custom blends. An example would be a custom blend that is made from urea and monoammonium phosphate. The custom blend would reduce the amount of those products reported because the tonnage would be reported by grade and not as urea or monoammonium phosphate. Some of the increases in actual products for 2021 is due to those products which were used in custom blends and were reported as identified by grade.

Introduction

This report summarizes the tonnage of fertilizer reported from licensed dealers as distributed OR sold in Minnesota³ between July 1, 2020 and June 30, 2021 (the 2021 crop year).

Fertilizer tonnages are reported for agricultural or non-agricultural use:

- Agricultural fertilizer tonnages are reported as the amount and grade of fertilizer material sold to end users broken down by county where the fertilizer was applied. The tonnages are reported by fertilizer dealers or distributors.
- Non-agricultural fertilizer tonnages, such as lawn and garden fertilizers, are reported by the companies who produce or blend the product. These tonnages are reported statewide (not by county) and are not listed by analysis or type of fertilizer. Thus, the nutrient contributions from those fertilizers or distribution by county are not known.

Each registrant under Minnesota statute section 18C.411 and each company licensed under Minnesota statute section 18C.415 must file an annual tonnage report for the previous year ending June 30 with the Minnesota Department of Agriculture (MDA). Forms provided by or approved by the MDA, stating the number of net tons of each brand or grade of fertilizer distributed in Minnesota or the number of net tons and grade of each raw fertilizer material sold or distributed in Minnesota during the reporting period are used for reporting (Minnesota Statute 18C.421).

Units

- Tonnages are reported as short tons with one ton equaling 2,000 pounds.
- Nitrogen (N) is reported in units of N throughout the report.
- Phosphorus (P) is reported as P₂O₅ equivalent throughout this report. Conversion to elemental P can be accomplished as P₂O₅ x 0.437 = P. Phosphorus (P) is reported in units of P₂O₅ throughout the report and a unit is equivalent to a pound.
- Potash (potassium) (K) is reported as K₂O equivalent throughout this report. Conversion to elemental K can be accomplished as K₂O x 0.830 = K. Potash (potassium) (K) is reported in units of K₂O throughout the report and a unit is equivalent to a pound.
- Fertilizer sales are reported as liquid or solid, which is reported as bulk. Bag is no longer used for reporting fertilizer sales, but it still is listed in the output and thus in the reports. All fertilizer sold in bag is reported as bulk.

Data interpretation

Prior to using the information contained in this report, please note the following:

- Prior to 2010, fertilizer sales were gathered from fertilizer distributors for a fall report and a spring report. The fall report consisted of sales from July 1 to December 31. The spring sales consisted of sales from January 1 to June 30. Readers are cautioned that the reported tonnages prior to 2010 is likely to underrepresent actual sales and may include substantial uncertainty. From 2010 to present,

³ Fertilizer can be reported as distributed or sold. Fertilizer can be purchased in one county and applied in another county. Therefore, it is not sold, but distributed in that county.

fertilizer sales are reported by dealers on a yearly basis from July 1 to June 30. This report consists of sales from July 1, 2020 to June 30, 2021, or the 2021 crop year.

- This report does not capture all fertilizer applied for the 2021 crop year. As an example, some Minnesota corn farmers apply nitrogen on corn fields for the 2021 crop after July 1. The sales after July 1 would be recorded in the 2022 fertilizer sales report. Similarly, some fertilizer sales reported may have been applied in the 2020 crop year.
- Fertilizer sold during a given year does not necessarily mean that the materials were “used” or land applied during that time period. On-farm storage continues to increase each year. This allows producers to purchase and store fertilizer products for future use when fertilizer products are readily available and/or at reasonable prices.
- This fertilizer tonnage report compares and charts sales from 2010 through 2021, the period when dealerships reported sales directly to the Minnesota Department of Agriculture. Readers are welcome to visit <https://www.mda.state.mn.us/pesticide-fertilizer/fertilizer-use-sales-data> to read previous fertilizer tonnage reports that chart sales data from 2010 and forward.

Readers are also cautioned that sales information may not accurately reflect fertilizer use in a specific county. The accuracy of the county sales information is influenced by the location of the dealership and the location of the purchaser. If the farm is near a county boundary or straddles county lines, the seller may be reporting sales data based on farm location or even the dealership location. Some farming operations have fields scattered across multiple counties but the dealership may not know all the details necessary to accurately report on a county level. For example, in this report, Wabasha County reported annual sales of 17,099 tons of fertilizer sold and 162,193 acres of cropland⁴. Neighboring Winona County reported nearly triple in annual sales of fertilizer, 50,589 tons sold, despite having a similar amount of cropland, 194,480. The 32,287 additional acres in Winona would not justify the differences in fertilizer sales. This large discrepancy is likely due to county sales not representing the county where the fertilizer was applied. Clustering the sales data from neighboring counties helps remove some of this geographical bias. Clustering the data by region removes some of the bias and, the data becomes even more accurate when data is presented as statewide data.

Selected sale and distribution data and trends are graphed in the following charts.

⁴ The most recent data for cropland acres by county is from the 2022 Census of Agriculture, USDA NASS

From 2010 to 2017, annual fertilizer tonnage reported has consistently been approximately 3 million tons. Fertilizer tonnage sales have increased from 2018 to 2021 to approximately 3.2 million tons. A record amount of approximately 3.45 million tons were sold in 2021. Figure 1 includes both agricultural and non-agricultural fertilizer sales.

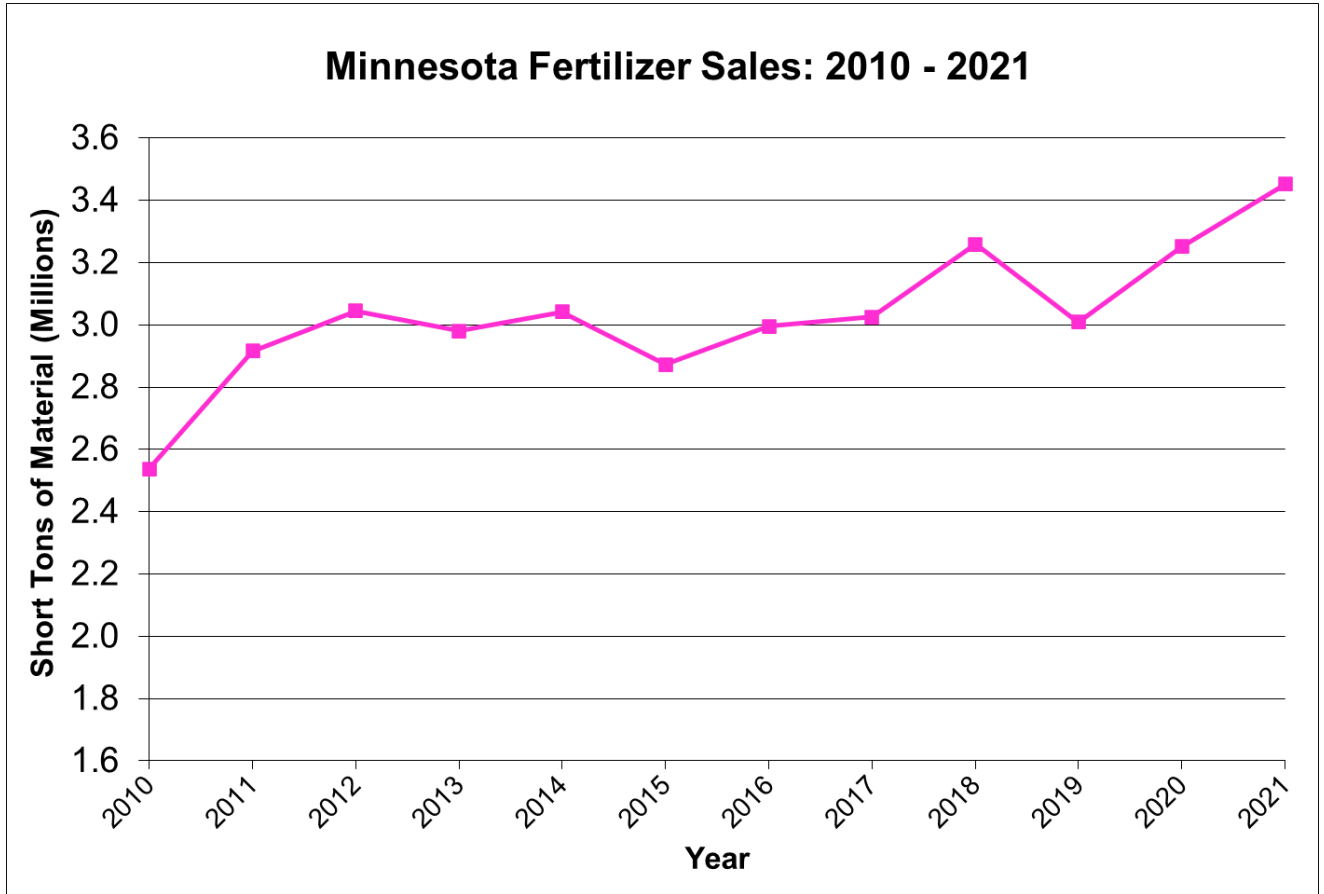

Figure 1. Tons of fertilizer material reported sold in Minnesota by year from 2010 to 2021

From 2010 to 2019, nitrogen fertilizer sales have been fairly consistent at approximately 778,000 ton per year. Agricultural nitrogen sales have increased to approximately 824,000 tons in 2020 and 839,000 tons in 2021 (Figure 2).

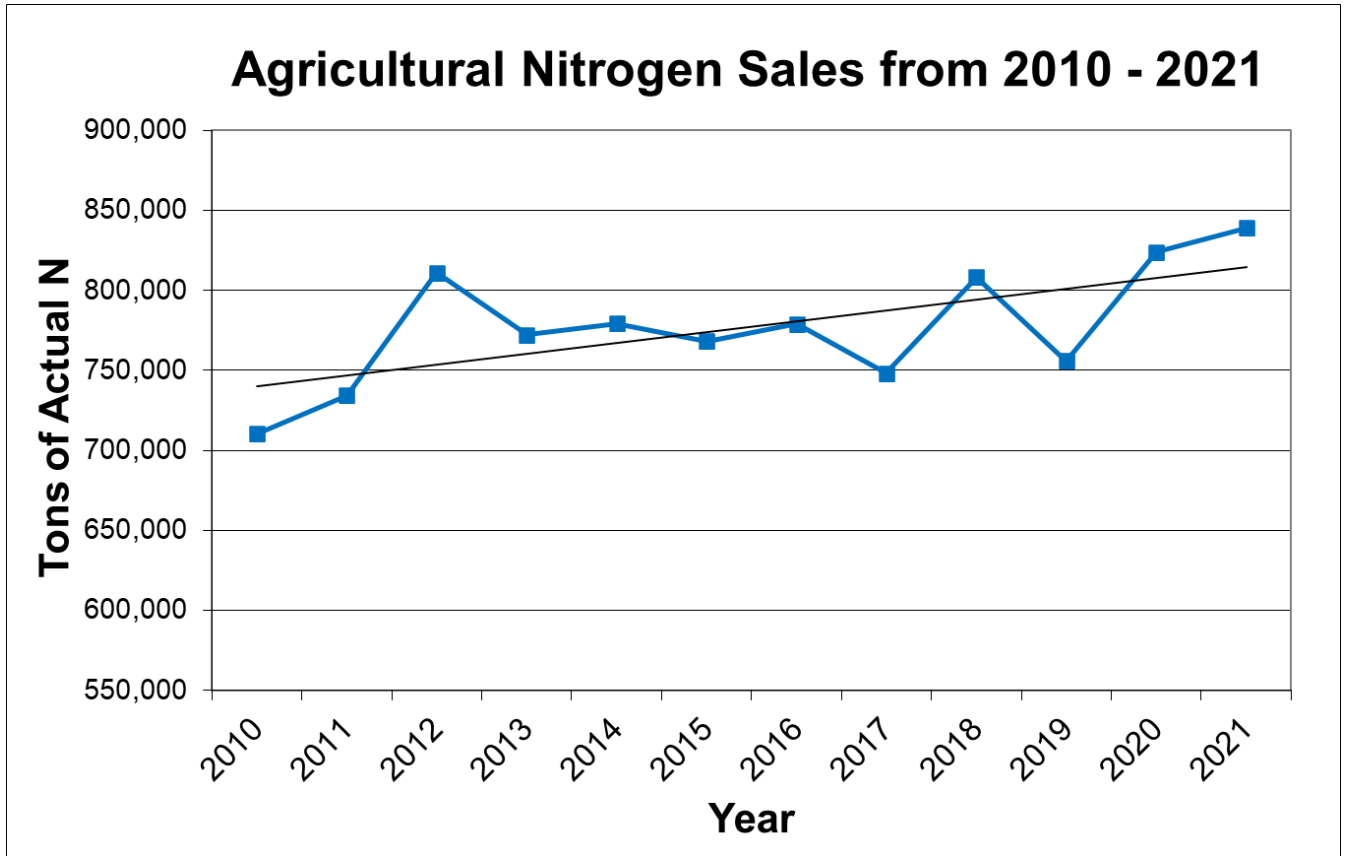

Figure 2. Actual nitrogen sold in tons by year from 2010 to 2021

Fertilizer sales of available (units) for P₂O₅ and K₂O have begun to trend upward over time, however there are natural swings in yearly sales. Tonnage sales of P₂O₅ were approximately 386,000 tons and K₂O tonnage sales were approximately 438,000 tons in the 2021 crop year (Figure 3).

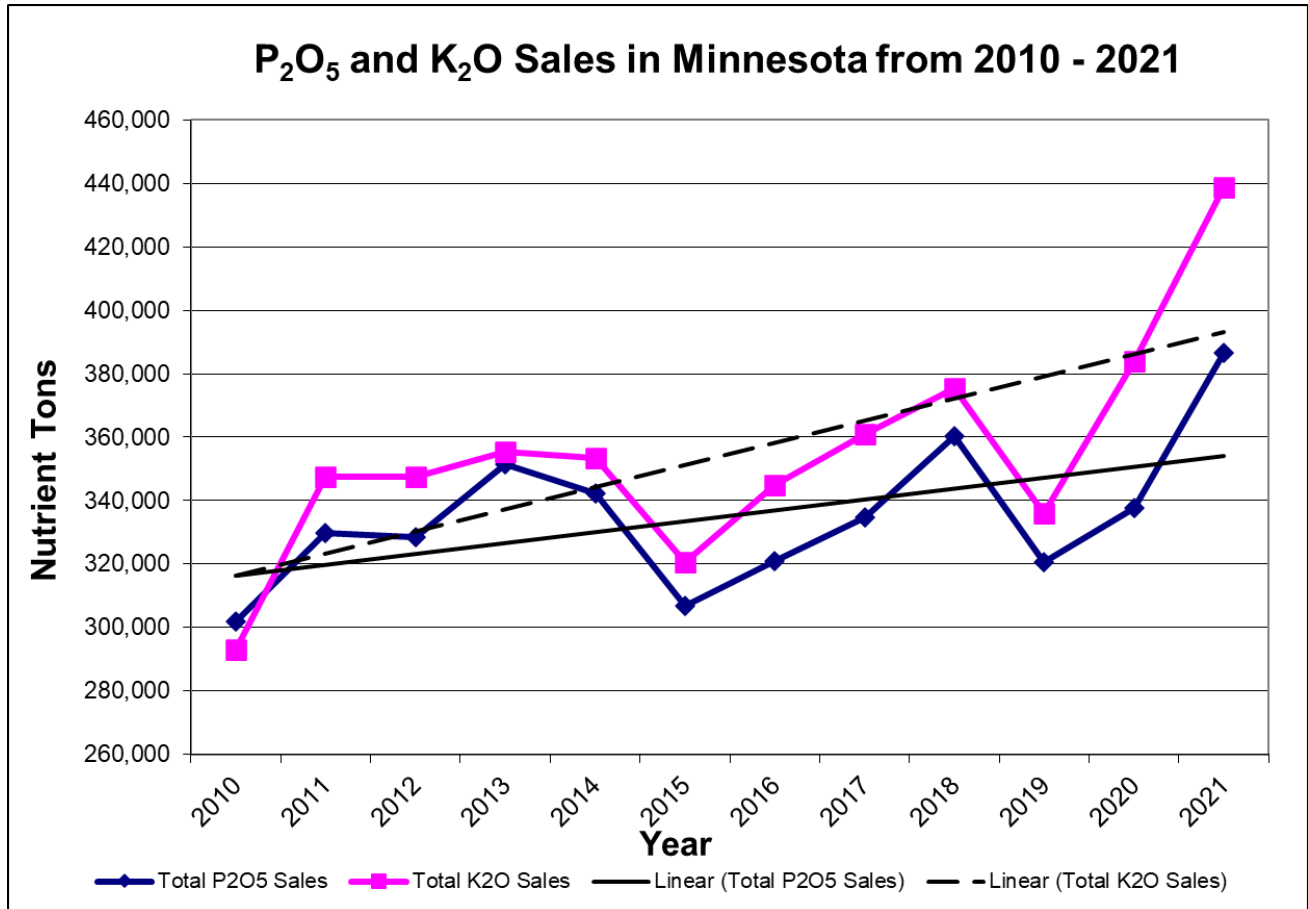

Figure 3. Actual P₂O₅ and K₂O reported sold in tons by year from 2010 to 2021

Anhydrous ammonia, as a nitrogen fertilizer source, had been decreasing in sales until 2019. Sales of anhydrous ammonia had slight increases in the 2020 and 2021 crop years but remain below tonnages sold from 2010 to 2016. N solutions, such as 28-0-0 and 32-0-0 have almost doubled from 2010 to 2021. Sales of other sources of nitrogen and urea have increased in sales by approximately 40 percent from 2010 to 2017 and remained consistent from 2018 to the 2021 crop years. Sales of different nitrogen fertilizers vary from year to year as shown in Figure 4.

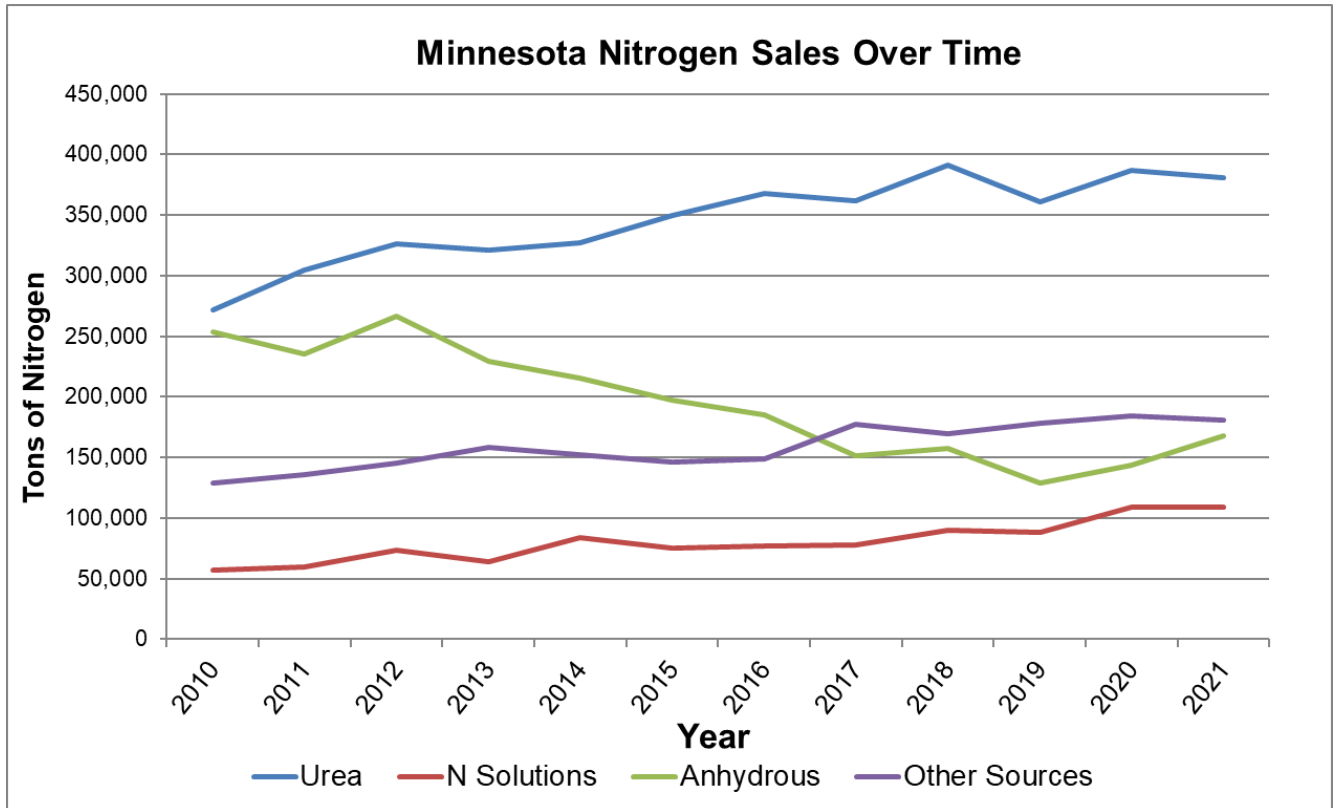

Figure 4. Distribution of nitrogen sales by year for different nitrogen sources

There have been no agricultural sales of ammonium nitrate reported in Minnesota since 2015. Sales of ammonium nitrate have trended downwards since 2010 (Figure 5).

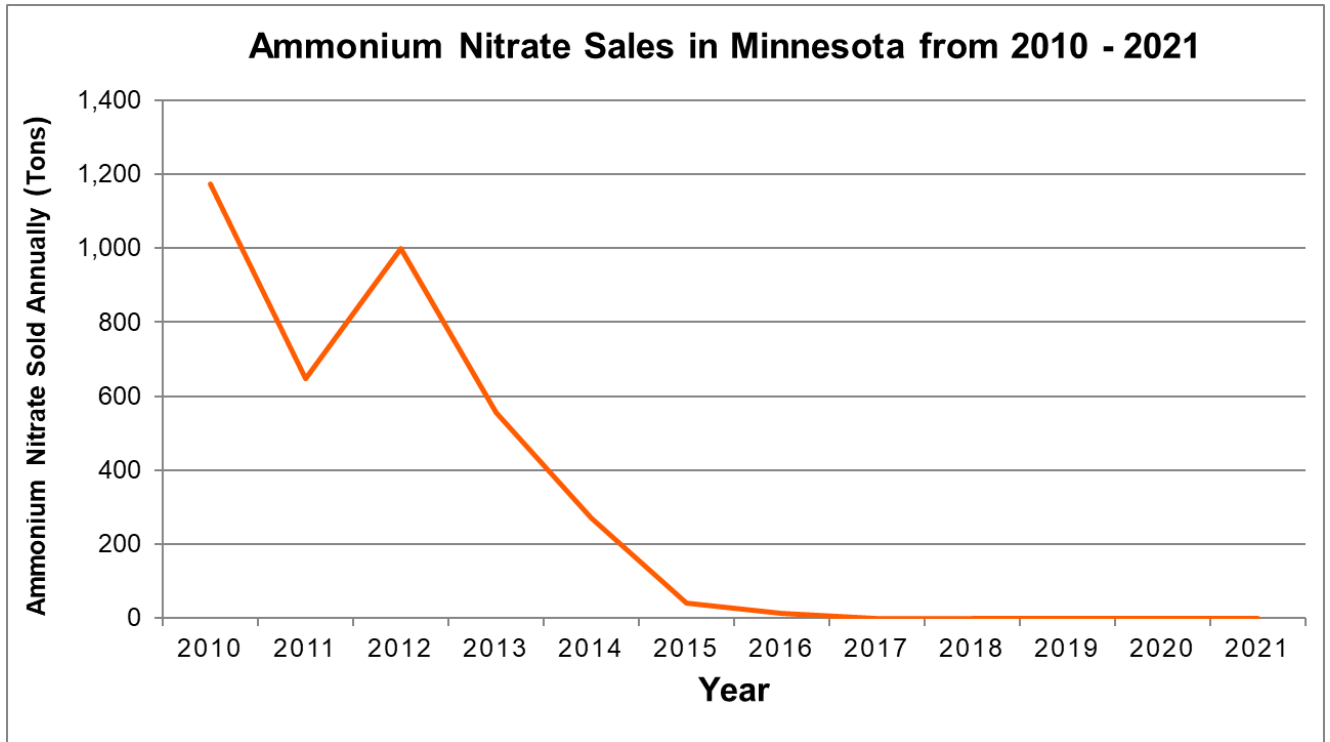

Figure 5. Ammonium Nitrate sales expressed as total tons of product sold from 2010 - 2021 in Minnesota

Sales of fertilizer containing sulfur (N-P-K-S) have increased from 2010 to 2021. Ammonium sulfate (21-0-0-24) sales have tripled since 2010. The sale of 12-40-0-10 and 13-33-0-15, private label brands, have tripled from 2010 to 2013, and have remained consistent at 110,000 tons from 2014 to 2020 with a slight increase in tonnage sold in 2021. Thiosulfate (12-0-0-26) sales have more than tripled since 2010. Potassium sulfate (0-0-50-17) and potassium manganese sulfate (0-0-22-21) have remained relatively stable. Elemental sulfur and fertilizers without N-P-K that contained sulfur were not included in the following figure. The MDA only records fertilizer analysis of products for N-P-K. Therefore, sulfur is known only in products which include N-P-K in the analysis, such as those products below. A considerable amount of sulfur may also be in custom blends and was not included in the analysis.

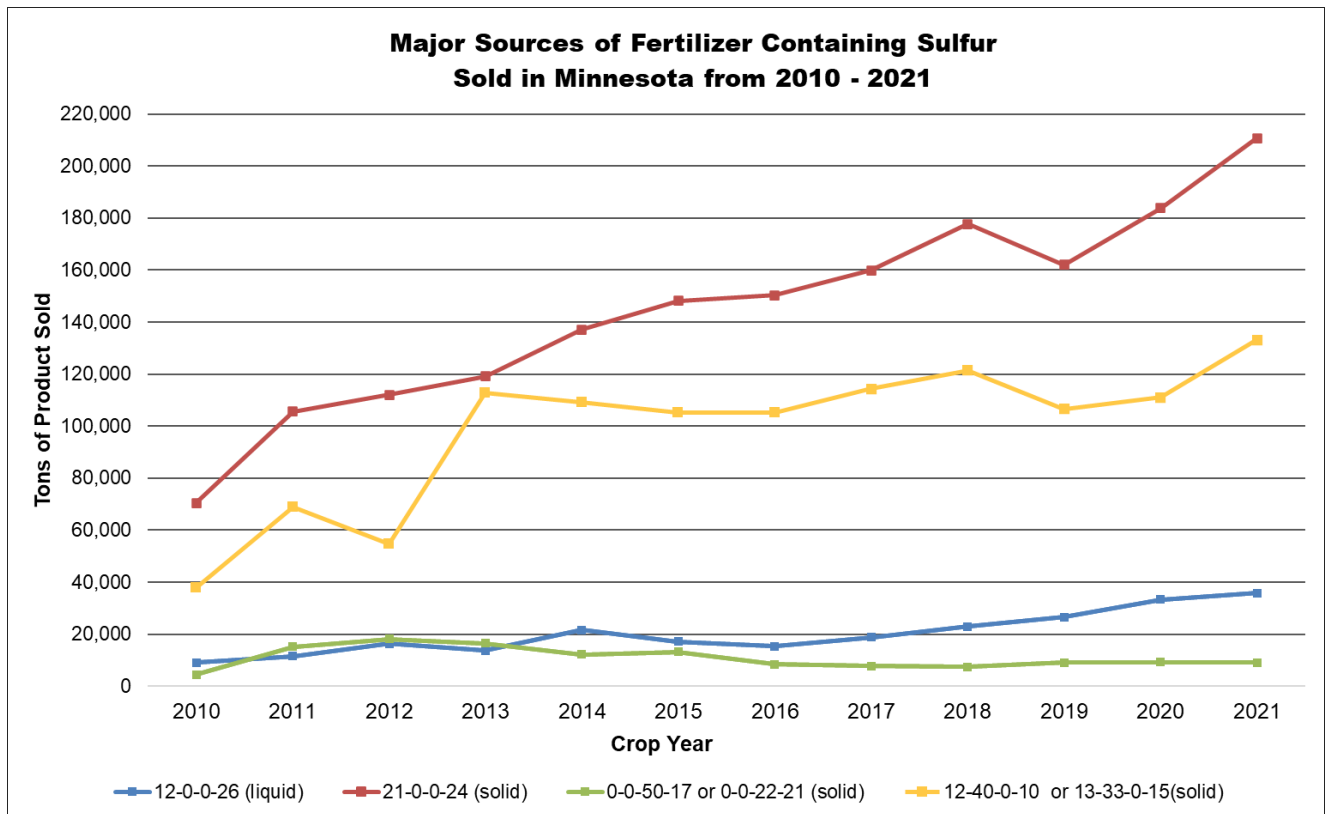

Figure 6. Major fertilizers containing sulfur expressed as total tons of product by year from 2010 - 2021

Fertilizer can be reported to the MDA by product or grade. Grade is reported separately and can include multiple products within the grade. For instance, some dealers report variable rate applications by grade sold to a farmer and could include urea, potash, monoammonium phosphate, ammonium sulfate and other dry fertilizers. Reporting by grade would mean that those products within the grade would not be reported by the specific product and therefore the product would be under reported. Fertilizer sales reported by grade fluctuate greatly from year to year and is dependent on how the dealer reports sales. Figure 7 details the sales of fertilizers that was reported by grade from 2010 to 2021.

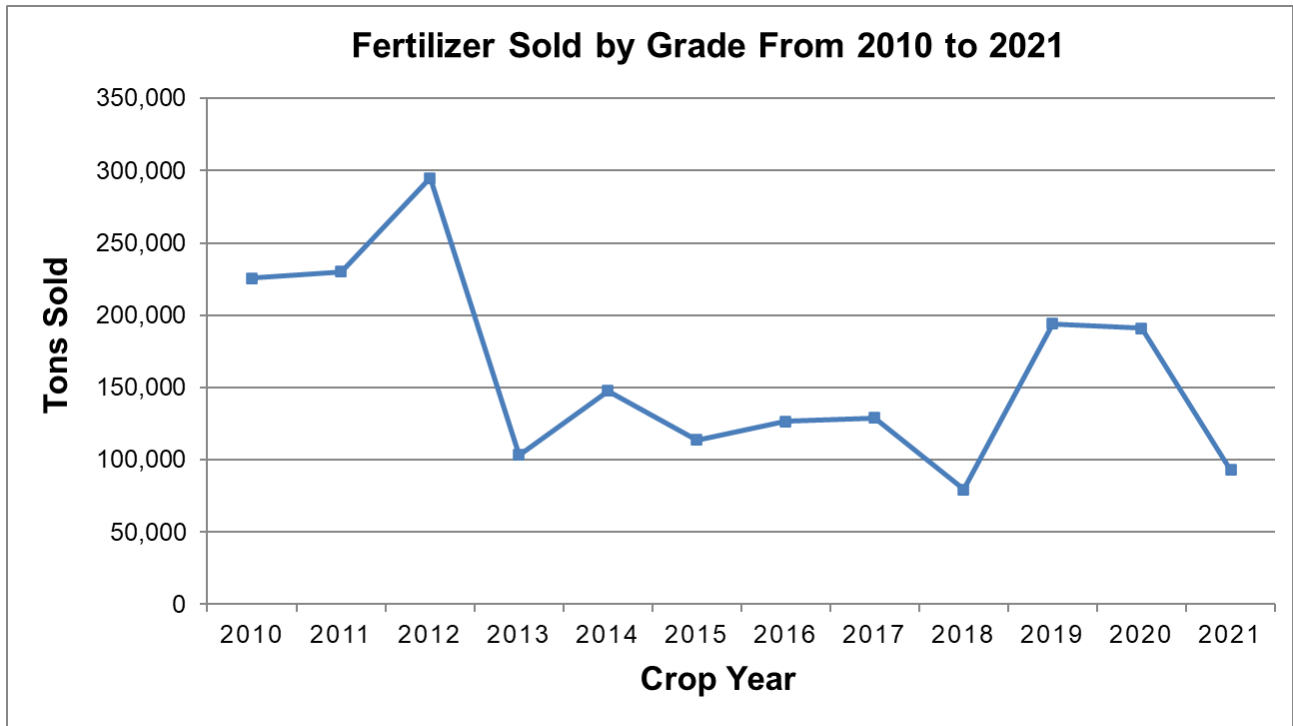

Figure 7. Fertilizer sold by grade from 2010 – 2021 crop years

The fertilizer products containing phosphorus (P_2O_5) have increased overall with a record amount being sold in Minnesota for the 2021 crop year. Sales in 2021 reported an increase of MAP (11-52-0), DAP (18-46-0), and 12-40-0 (Figure 7). The fertilizer 10-34-0, a common starter, is trending downward over the time period.

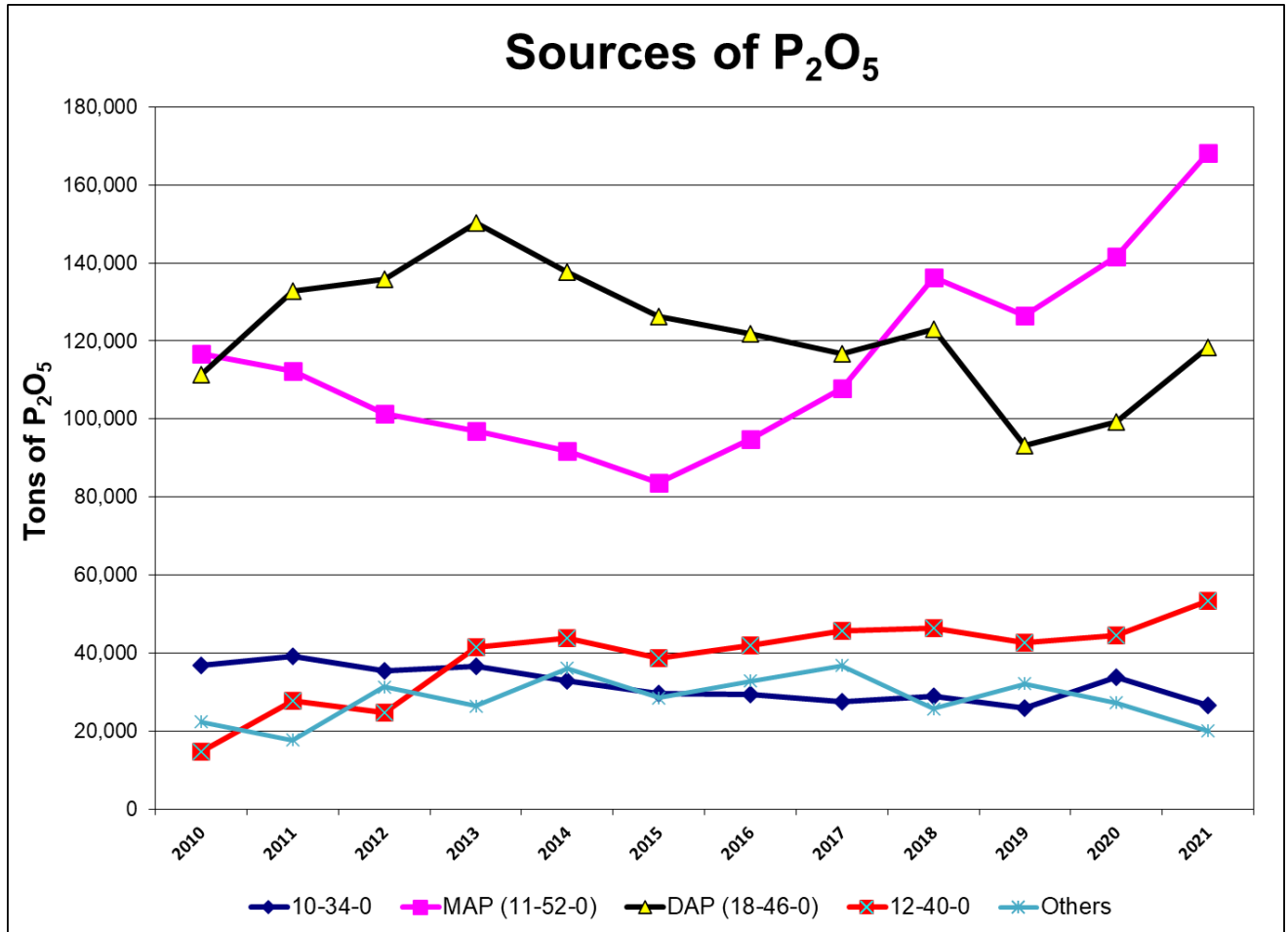

Figure 7. Sources of P_2O_5 by year 2010 – 2021

Beginning in 2021 the MDA has collected the nutrients that are supplied by non-agricultural fertilizers or also known as specialty fertilizers or non-farm fertilizers. In 2021 there were 95,839 tons of non-farm fertilizer sold supplying 14,915 tons of nutrients as shown in Table 2 below.

Fertilizer codes used to record fertilizer sales
For the 2021 growing season

CODE	FERTILIZER	N	P	K	CONTAINER TYPE
0	IDENTIFIED BY GRADE	0	0	0	2
2	ANHYDROUS AMMONIA	82	0	0	3
6	AQUA AMMONIA	20.5	0	0	3
10	AMMONIUM NITRATE	34	0	0	1
12	AMMONIUM NITRATE SOLUTION	20	0	0	3
13	AMMONIUM NITRATE-LIMESTONE MIXTURES	21	0	0	2
16	AMMONIUM NITRATE-SULFATE	30	0	0	2
20	AMMONIUM POLYSULFIDE	20	0	0	3
24	AMMONIUM SULFATE	21	0	0	2
25	AMMONIUM SULFATE SOLUTION	6	0	0	3
27	AMMONIUM SULFATE-NITRATE	26	0	0	2
29	AMMONIUM SULFATE-UREA	34	0	0	2
31	AMMONIUM THIOSULFATE	12	0	0	3
35	CALCIUM AMMONIUM NITRATE	17	0	0	2
38	CALCIUM CYANAMIDE	21	0	0	2
43	CALCIUM NITRATE	15.5	0	0	2
46	CALCIUM NITRATE-UREA	34	0	0	2
50	FERROUS AMMONIUM SULFATE	7	0	0	2
52	MAGNESIUM NITRATE	7	0	0	3
54	NITRIC ACID	15	0	0	3
56	NITROGEN SOLUTION <28%	0	0	0	3
58	NITROGEN SOLUTION 28%	28	0	0	3
59	NITROGEN SOLUTION 30%	30	0	0	3
60	NITROGEN SOLUTION 32%	32	0	0	3
61	NITROGEN SOLUTION >32%	0	0	0	3
62	SODIUM NITRATE	16	0	0	2
64	SULFUR COATED UREA	36	0	0	2
65	COATED UREA	44	0	0	2
66	UREA	46	0	0	2
67	UREA SOLUTION	20	0	0	3
68	UREA-FORMALDEHYDE	38	0	0	2
73	ZINC AMMONIUM SULFATE SOLUTION	10	0	0	3
77	ZINC MANGANESE AMMONIUM SULFATE	9	0	0	3
97	NITROGEN PRODUCT - CODE UNKNOWN	0	0	0	2
98	NITROGEN PRODUCT - CODE/GRADE UNKN	0	0	0	2
201	AMMONIUM METAPHOSPHATE	12	51	0	2
202	AMMONIUM PHOSPHATE	11	48	0	2
203	DIAMMONIUM PHOSPHATE	18	46	0	2
204	AMMONIUM POLYPHOSPHATE	15	60	0	2

CODE	FERTILIZER	N	P	K	CONTAINER TYPE
205	BASIC LIME PHOSPHATE	0	0	0	2
206	AMMONIUM PHOSPHATE NITRATE	27	14	0	2
207	AMMONIUM PHOSPHATE SULFATE	16	20	0	2
208	BASIC SLAG	0	9	0	2
209	MONOAMMONIUM PHOSPHATE	11	52	0	2
210	ASH FERTILIZER	0	6	4	2
212	BONE BLACK, SPENT	1	33	0	2
214	BONE MEAL, RAW	4	22	0	2
216	BONE MEAL, STEAMED	2	27	0	2
218	BONE, PRECIPITATED	0	35	0	2
219	AMMONIUM PHOSPHATE+S(10%) AND/OR ZN(1%)	12	40	0	2
220	AMMONIUM PHOSPHATE + S(15%)	13	33	0	2
223	CALCIUM METAPHOSPHATE	0	60	0	2
228	COLLOIDAL PHOSPHATE (SOFT PHOSPHATE)	0	2	0	2
233	LIMESTONE, PHOSPHATIC	0	13	0	2
238	MAGNESIUM PHOSPHATE	0	18	0	2
241	NITRIC PHOSPHATE	0	0	0	2
243	PHOSPHATE ROCK	0	3	0	2
248	PHOSPHORIC ACID	0	54	0	3
249	LIQUID AMMONIUM POLYPHOSPHATE	10	34	0	3
253	PRECIPITATED PHOSPHATE	0	35	0	2
263	SUPERPHOSPHATE, NORMAL	0	22	0	2
265	SUPERPHOSPHATE, ENRICHED	0	23	0	2
267	SUPERPHOSPHATE, TRIPLE	0	46	0	2
273	SUPERPHOSPHORIC ACID	0	68	0	3
297	PHOSPHATE PRODUCT - CODE UNKNOWN	0	0	0	2
298	PHOSPHATE PRODUCT - CODE/GRADE UNKN	0	0	0	2
408	LIME-POTASH MIXTURES	0	0	10	2
413	MANURE SALTS	0	0	20	2
415	POTASH SUSPENSIONS	0	0	0	3
423	POTASSIUM CARBONATE	0	0	64	2
428	MURIATE OF POTASH 60% (POT. CHLORIDE)	0	0	60	2
430	MURIATE OF POTASH 62%	0	0	62	2
443	POTASSIUM-MAGNESIUM SULFATE	0	0	22	2
448	POTASSIUM-METAPHOSPHATE	0	55	37	2
453	POTASSIUM NITRATE	14	0	44	2
458	POTASSIUM-SODIUM NITRATE	15	0	14	2
463	POTASSIUM SULFATE	0	0	50	2
478	TOBACCO STEMS	2	0	6	2
497	POTASH PRODUCT - CODE UNKNOWN	0	0	0	2
498	POTASH PRODUCT - CODE/GRADE UNKNOWN	0	0	0	2
601	BLOOD, DRIED	12	0	0	2
604	CASTOR POMACE	5	1	1	2
607	COCOA SHELL MEAL	3	1	2	2

CODE	FERTILIZER	N	P	K	CONTAINER TYPE
610	COCOA TANKAGE	4	2	2	2
613	COMPOST	2	2	1	2
615	COTTONSEED MEAL	6	2	1	2
617	FISH SCRAP	6	6	6	2
629	GUANO	12	11	2	2
649	MANURE	1	1	1	2
652	PEAT	2	0	0	2
661	SEWAGE SLUDGE, ACTIVATED	6	2	2	2
663	SEWAGE SLUDGE, DIGESTED	10	2	0	2
665	SEWAGE SLUDGE, HEAT DRIED	6	2	2	2
667	SEWAGE SLUDGE, OTHER	6	2	1	2
671	SOYBEAN MEAL	6	1	2	2
673	TANKAGE, ANIMAL	8	5	6	2
675	TANKAGE, PROCESS	8	0	0	2
681	LINSEED MEAL	6	2	1	2
685	TUNG PUMACE	8	2	2	2
697	NATURAL ORGANIC PRODUCT-CODE UNKN	0	0	0	2
698	NAT ORGANIC PRODUCT-CODE/GRADE UNKN	0	0	0	2
702	ALUMINUM SULFATE	0	0	0	2
706	BORAX	0	0	0	2
710	BRUCITE (MAGNESIUM HYDROXIDE)	0	0	0	2
714	COBALT SULFATE	0	0	0	2
716	COPPER OXIDE, BLACK	0	0	0	2
717	COPPER OXIDE, RED	0	0	0	2
720	COPPER SULFATE	0	0	0	2
722	COPPER CHELATE	0	0	0	3
723	COPPER COMPOUND	0	0	0	3
724	FERRIC OXIDE	0	0	0	2
726	FERRIC SULFATE	0	0	0	2
728	FERROUS SULFATE	0	0	0	2
730	IRON CHELATE	0	0	0	3
731	IRON COMPOUND	0	0	0	2
732	GYPSUM (CALCIUM SULFATE)	0	0	0	2
733	CALCIUM CHELATE	0	0	0	3
734	CALCIUM SULFATE (HYDROUS)	0	0	0	3
736	LIME SULFUR SOLUTION	0	0	0	3
742	MAGNESIA (MAGNESIUM OXIDE)	0	0	0	2
744	EPSOM SALT (MAGNESIUM SULFATE)	0	0	0	2
745	MAGNESIUM CHELATE	0	0	0	3
748	MANGANESE AGSTONE	0	0	0	2
749	MANGANESE CHELATE	0	0	0	3
750	MANGANESE OXIDE	0	0	0	2
752	MANGANESE SLAG	0	0	0	2
754	MANGANESE SULFATE	0	0	0	2

CODE	FERTILIZER	N	P	K	CONTAINER TYPE
758	MANGANOUS OXIDE	0	0	0	2
762	SODIUM MOLYBDATE	0	0	0	2
764	SOIL AMENDMENT	0	0	0	2
765	SOIL ADDITIVE	0	0	0	2
766	SOIL CONDITIONER	0	0	0	2
767	POTTING SOIL	0	0	0	2
770	SULFUR	0	0	0	2
773	CALCIUM CHLORIDE	0	0	0	2
774	SULFURIC ACID	0	0	0	3
778	ZINC OXIDE	0	0	0	2
780	ZINC OXYSULFATE	0	0	0	2
782	ZINC SULFATE	0	0	0	2
783	ZINC SULFATE SOLUTION	0	0	0	3
784	ZINC CHELATE	0	0	0	3
797	SEC./MICRONUT. - CODE UNKNOWN	0	0	0	2
798	SEC./MICRONUT. - CODE/GRADE UNKNOWN	0	0	0	2
901	CALCIUM OXIDE (BURNT)	0	0	0	2
902	CALCIUM HYDROXIDE (HYDRATE)	0	0	0	2
903	STANDARD DOLOMITE	0	0	0	2
904	DOLOMITIC LIME (75% NEUTRAL)	0	0	0	2
905	STANDARD CALCITE	0	0	0	2
906	CALCITIC LIME (75% NEUTRAL)	0	0	0	2
907	LIME PRODUCT - CODE UNKNOWN	0	0	0	2
908	LIME PRODUCT - CODE/GRADE UNKNOWN	0	0	0	2
910	DOLOMITIC & CALCITIC BLEND (PELLETIZED)	0	0	0	2
912	LIME SUSPENSIONS	0	0	0	3
915	NON-LIME FILLER (WATER, SAND, ETC.)	0	0	0	2
978	FERTILIZER PRODUCT - CODE/GRADE UNKN	0	0	0	2
988	SINGLE NUTRIENT - CODE/GRADE UNKNOWN	0	0	0	2
990	SPECIALITY - CODE/GRADE UNKNOWN	0	0	0	2
998	MULTIPLE NUTRIENT - CODE/GRADE UNKN	0	0	0	2

**MINNESOTA DEPARTMENT OF AGRICULTURE
MEASURED IN TONS OF FERTILIZER PRODUCT**

TABLE 1. TOTAL FERTILIZER SUMMARY

From July 1, 2020 to June 30, 2021

NUTRIENT	TOTAL	CONTAINER			USE	
		BAG	BULK	LIQUID	FARM	NONFARM
MULTI-NUTRIENT	881,063	0	754,058	127,005	881,063	0
NITROGEN	1,676,181	0	1,077,364	598,817	1,676,181	0
PHOSPHATE	9,304	0	3,621	5,683	9,304	0
POTASH	722,736	0	720,007	2,729	722,736	0
ORGANICS	342	0	342	0	342	0
SEC/MICRO	57,766	0	50,394	7,372	57,766	0
LIME	271	0	271	0	271	0
MISCELLANEOUS	104,552	95,839	7,536	1,177	8,713	95,839
Total	3,452,215	95,839	2,613,593	742,783	3,356,376	95,839

**MINNESOTA DEPARTMENT OF AGRICULTURE
MEASURED IN TONS OF NUTRIENTS (UNITS)**

TABLE 2. TOTAL NUTRIENTS BY TYPE OF NON-AG FERTILIZER

From July 1, 2020 to June 30, 2021

NUTRIENT	TOTAL	CONTAINER			USE	
		BAG	BULK	LIQUID	FARM	NONFARM
NITROGEN	9,885	9,885	0	0	0	9,885
PHOSPHATE	1,613	1,613	0	0	0	1,613
POTASH	3,417	3,417	0	0	0	3,417
Total	14,915	14,915	0	0	0	14,915

**MINNESOTA DEPARTMENT OF AGRICULTURE
MEASURED IN TONS OF NUTRIENTS (UNITS)**

TABLE 3. TOTAL NUTRIENTS BY TYPE

From July 1, 2020 to June 30, 2021

NUTRIENT	TOTAL	CONTAINER			USE	
		BAG	BULK	LIQUID	FARM	NONFARM
MULTI-NUTRIENT						
NITROGEN	117,013	0	105,893	11,119	117,013	0
PHOSPHATE	381,456	0	345,139	36,318	381,456	0
POTASH	6,224	0	2,858	3,366	6,224	0
SINGLE-NUTRIENT						
NITROGEN	721,938	0	441,947	279,991	721,938	0
PHOSPHATE	5,214	0	1,350	3,864	5,214	0
POTASH	432,471	0	431,135	1,336	432,471	0
ORGANIC						
NITROGEN	8	0	8	0	8	0
PHOSPHATE	6	0	6	0	6	0
POTASH	7	0	7	0	7	0
TOTAL NUTRIENTS						
NITROGEN	838,959	0	547,849	291,110	838,959	0
PHOSPHATE	386,677	0	346,495	40,182	386,677	0
POTASH	438,702	0	434,000	4,702	438,702	0

MINNESOTA DEPARTMENT OF AGRICULTURE
MEASURED IN TONS OF FERTILIZER PRODUCT
TABLE 4. SINGLE-NUTRIENT FERTILIZER SUMMARY
From July 1, 2020 to June 30, 2021

GRADE			CONTAINER			
ANALYSIS	CODE	IDENTIFICATION	TOTAL	BAG	BULK	LIQUID
NITROGEN						
0-0-0	98	NITROGEN NO ID	208	0	208	0
0-0-0	97	NITROGEN NO CODE	7	0	7	0
1-0-0	0	IDENT. BY GRADE	8	0	7	1
2-0-0	97	NITROGEN NO CODE	90	0	0	90
3-0-0	97	NITROGEN NO CODE	19	0	0	19
4-0-0	97	NITROGEN NO CODE	115	0	0	115
5-0-0	97	NITROGEN NO CODE	77	0	0	77
6-0-0	97	NITROGEN NO CODE	126	0	0	126
7-0-0	97	NITROGEN NO CODE	262	0	0	262
8-0-0	97	NITROGEN NO CODE	204	0	0	204
9-0-0	97	NITROGEN NO CODE	116	0	0	116
10-0-0	97	NITROGEN NO CODE	45	0	0	45
12-0-0	31	AMMONIUM THIOSUL	35,757	0	0	35,757
12-0-0	97	NITROGEN NO CODE	2	0	0	2
15-0-0	31	AMMONIUM THIOSUL	85	0	0	85
15-0-0	97	NITROGEN NO CODE	831	0	0	831
15.5-0-0	43	CALCIUM NITRATE	15	0	15	0
16-0-0	62	SODIUM NITRATE	218	0	218	0
16-0-0	97	NITROGEN NO CODE	3	0	0	3
18-0-0	97	NITROGEN NO CODE	89	0	89	0
19-0-0	97	NITROGEN NO CODE	6	0	0	6
20-0-0	67	UREA SOLUTION	161	0	0	161
21-0-0	6	AQUA AMMONIA	353	0	0	353
21-0-0	24	AMMONIUM SULFATE	210,319	0	210,319	0
23-0-0	97	NITROGEN NO CODE	123	0	0	123
24-0-0	97	NITROGEN NO CODE	110	0	0	110

GRADE			CONTAINER			
ANALYSIS	CODE	IDENTIFICATION	TOTAL	BAG	BULK	LIQUID
NITROGEN						
25-0-0	97	NITROGEN NO CODE	1,742	0	0	1,742
26-0-0	97	NITROGEN NO CODE	468	0	0	468
27-0-0	97	NITROGEN NO CODE	1,242	0	0	1,242
28-0-0	58	NITROGEN SOL 28%	152,150	0	0	152,150
29-0-0	97	NITROGEN NO CODE	691	0	0	691
30-0-0	59	NITROGEN SOL 30%	7,802	0	0	7,802
30-0-0	97	NITROGEN NO CODE	7	0	7	0
32-0-0	60	NITROGEN SOL 32%	191,235	0	0	191,235
33-0-0	97	NITROGEN NO CODE	22	0	22	0
34-0-0	10	AMMONIUM NITRATE	75	0	75	0
35-0-0	97	NITROGEN NO CODE	4	0	4	0
35-0-0	0	IDENT. BY GRADE	15	0	15	0
36-0-0	97	NITROGEN NO CODE	35	0	35	0
37-0-0	97	NITROGEN NO CODE	3	0	3	0
38-0-0	68	UREA- FORM	51	0	51	0
38-0-0	97	NITROGEN NO CODE	511	0	511	0
39-0-0	0	IDENT. BY GRADE	29	0	29	0
39-0-0	97	NITROGEN NO CODE	112	0	112	0
40-0-0	97	NITROGEN NO CODE	532	0	532	0
41-0-0	97	NITROGEN NO CODE	123	0	123	0
42-0-0	97	NITROGEN NO CODE	387	0	387	0
43-0-0	97	NITROGEN NO CODE	84	0	84	0
43-0-0	66	UREA	171	0	171	0
44-0-0	65	NITROGEN UREA	35,812	0	35,812	0
44-0-0	209	MONOAMM PHOS	640	0	640	0
45-0-0	66	UREA	28	0	28	0
46-0-0	66	UREA	827,860	0	827,860	0
82-0-0	2	ANHY AMMONIA	205,001	0	0	205,001
NITROGEN	TOTALS		1,676,181		1,077,364	598,817

GRADE			CONTAINER			
ANALYSIS	CODE	IDENTIFICATION	TOTAL	BAG	BULK	LIQUID
PHOSPHATE						
0-0-0	298	PHOS NO ID	157	0	157	0
0-2-0	228	COLLOID PHOS	69	0	69	0
0-3-0	228	COLLOID PHOS	3	0	3	0
0-3-0	243	PHOS ROCK	248	0	248	0
0-5-0	243	PHOS ROCK	221	0	221	0
0-12-0	297	PHOS NO CODE	57	0	57	0
0-22-0	263	NORMAL SUPER	633	0	633	0
0-46-0	267	TRIPLE SUPER	114	0	114	0
0-48-0	267	TRIPLE SUPER	1,176	0	1,176	0
0-60-0	223	CALCIUM METAPHOS	943	0	943	0
0-68-0	273	SUPER PHOS ACD	5,683	0	0	5,683
PHOSPHATE	TOTALS		9,304	0	3,621	5,683

GRADE			CONTAINER			
ANALYSIS	CODE	IDENTIFICATION	TOTAL	BAG	BULK	LIQUID
POTASH						
0-0-0	498	POTASH NO ID	91	0	91	0
0-0-1	497	POTASH NO CODE	1,476	0	1,476	0
0-0-2	497	POTASH NO CODE	5	0	3	2
0-0-4	497	POTASH NO CODE	67	0	61	6
0-0-5	497	POTASH NO CODE	20	0	20	0
0-0-12	497	POTASH NO CODE	3	0	3	0
0-0-13	497	POTASH NO CODE	20	0	20	0
0-0-14	497	POTASH NO CODE	177	0	177	0
0-0-15	497	POTASH NO CODE	121	0	0	121
0-0-17	497	POTASH NO CODE	5	0	5	0
0-0-19	497	POTASH NO CODE	9	0	0	9
0-0-20	413	MANURE SALTS	441	0	441	0
0-0-20	497	POTASH NO CODE	568	0	568	0
0-0-21	0	IDENT. BY GRADE	2	0	0	2
0-0-22	443	POT-MAG SULFATE	3,417	0	3,417	0
0-0-22	497	POTASH NO CODE	13	0	13	0
0-0-24	497	POTASH NO CODE	80	0	80	0
0-0-25	497	POTASH NO CODE	460	0	4	456
0-0-27	497	POTASH NO CODE	2	0	2	0
0-0-28	497	POTASH NO CODE	4	0	0	4
0-0-29	497	POTASH NO CODE	17	0	17	0
0-0-30	497	POTASH NO CODE	127	0	4	123
0-0-50	463	POT SULFATE	5,687	0	5,687	0
0-0-52	463	POT SULFATE	22	0	22	0
0-0-58	0	IDENT. BY GRADE	6,932	0	4,926	2,006
0-0-59	428	MUR OF POT 60%	41	0	41	0
0-0-60	428	MUR OF POT 60%	564,127	0	564,127	0
0-0-61	428	MUR OF POT 60%	16,547	0	16,547	0
0-0-62	430	MUR OF POT 62%	122,255	0	122,255	0
POTASH	TOTALS		722,736	0	720,007	2,729

GRADE			CONTAINER			
ANALYSIS	CODE	IDENTIFICATION	TOTAL	BAG	BULK	LIQUID
POTASH						
ALL			2,408,221	0	1,800,992	607,229
TOTALS						

MINNESOTA DEPARTMENT OF AGRICULTURE
MEASURED IN TONS OF FERTILIZER PRODUCT
TABLE 5. MULTIPLE-NUTRIENT FERTILIZER SUMMARY
From July 1, 2020 to June 30, 2021

GRADE	TOTAL	CONTAINER			USE	
		BAG	BULK	LIQUID	FARM	NONFARM
0-1-1	2	0	2	0	2	0
0-1-5	1	0	1	0	1	0
0-1-25	64	0	64	0	64	0
0-2-7	4	0	4	0	4	0
0-3-3	2	0	2	0	2	0
0-10-10	3	0	3	0	3	0
0-17-21	1	0	1	0	1	0
0-17-24	25	0	0	25	25	0
0-20-20	563	0	563	0	563	0
0-20-26	1	0	0	1	1	0
0-28-26	3	0	3	0	3	0
1-0-1	1	0	1	0	1	0
1-0-3	93	0	93	0	93	0
1-0-4	1	0	1	0	1	0
1-1-1	4	0	4	0	4	0
1-1-2	2	0	2	0	2	0
1-4-1	1	0	1	0	1	0
1-5-0	2	0	2	0	2	0
2-0-1	2	0	2	0	2	0
2-0-10	356	0	0	356	356	0
2-0-16	10	0	10	0	10	0
2-0-20	302	0	302	0	302	0
2-0-25	4	0	4	0	4	0
2-1-0	12	0	12	0	12	0
2-1-1	3	0	3	0	3	0
2-1-6	547	0	0	547	547	0
2-1-8	1	0	1	0	1	0
2-1-16	20	0	20	0	20	0
2-2-0	82	0	0	82	82	0
2-3-3	5	0	0	5	5	0
2-3-7	22	0	22	0	22	0
2-4-1	1	0	1	0	1	0
2-4-3	37	0	37	0	37	0
2-4-30	2	0	2	0	2	0

GRADE	TOTAL	CONTAINER			USE	
		BAG	BULK	LIQUID	FARM	NONFARM
2-6-20	9	0	9	0	9	0
2-10-0	3	0	3	0	3	0
2-11-0	203	0	203	0	203	0
2-12-0	1	0	1	0	1	0
2-15-15	1	0	1	0	1	0
2-15-19	199	0	0	199	199	0
2-16-14	32	0	0	32	32	0
2-20-15	5	0	5	0	5	0
2-40-16	2	0	2	0	2	0
3-0-4	21	0	21	0	21	0
3-1-1	5	0	0	5	5	0
3-3-0	151	0	151	0	151	0
3-3-3	9	0	9	0	9	0
3-3-9	25	0	0	25	25	0
3-4-0	65	0	65	0	65	0
3-10-13	3	0	0	3	3	0
3-10-25	84	0	84	0	84	0
3-10-30	903	0	0	903	903	0
3-14-14	593	0	0	593	593	0
3-15-15	10	0	0	10	10	0
3-16-42	33	0	33	0	33	0
3-18-3	13	0	0	13	13	0
3-18-18	3,166	0	0	3,166	3,166	0
3-30-25	14	0	14	0	14	0
4-0-3	34	0	0	34	34	0
4-0-18	2	0	2	0	2	0
4-2-12	3	0	3	0	3	0
4-3-2	3,439	0	3,439	0	3,439	0
4-4-3	1,471	0	1,471	0	1,471	0
4-7-9	1	0	1	0	1	0
4-10-10	28	0	28	0	28	0
4-10-42	6	0	6	0	6	0
4-12-0	2	0	2	0	2	0
4-12-36	2	0	2	0	2	0
4-13-17	271	0	0	271	271	0
4-15-3	79	0	0	79	79	0
4-15-15	19	0	0	19	19	0
4-17-42	22	0	22	0	22	0
4-21-37	3	0	3	0	3	0

GRADE	TOTAL	CONTAINER			USE	
		BAG	BULK	LIQUID	FARM	NONFARM
5-0-1	1	0	1	0	1	0
5-0-20	27	0	0	27	27	0
5-1-6	5	0	0	5	5	0
5-4-0	1,073	0	1,073	0	1,073	0
5-5-5	171	0	171	0	171	0
5-8-10	2	0	2	0	2	0
5-11-6	6	0	4	2	6	0
5-13-4	3	0	3	0	3	0
5-14-8	3	0	0	3	3	0
5-14-38	14	0	14	0	14	0
5-14-42	10	0	10	0	10	0
5-15-3	209	0	0	209	209	0
5-15-5	136	0	0	136	136	0
5-15-15	15	0	0	15	15	0
5-18-10	10	0	0	10	10	0
5-21-36	6	0	6	0	6	0
5-23-33	13	0	13	0	13	0
5-23-34	14	0	14	0	14	0
5-25-31	53	0	53	0	53	0
5-25-32	18	0	18	0	18	0
5-26-26	59	0	59	0	59	0
5-26-30	8	0	8	0	8	0
5-28-0	56	0	0	56	56	0
5-28-28	326	0	326	0	326	0
6-0-28	10	0	10	0	10	0
6-4-3	4	0	0	4	4	0
6-6-24	3	0	3	0	3	0
6-8-9	1	0	1	0	1	0
6-10-8	15	0	15	0	15	0
6-12-2	508	0	0	508	508	0
6-12-38	55	0	55	0	55	0
6-13-36	16	0	16	0	16	0
6-16-5	13	0	13	0	13	0
6-18-6	42	0	0	42	42	0
6-18-14	204	0	0	204	204	0
6-19-33	132	0	132	0	132	0
6-20-0	178	0	0	178	178	0
6-20-5	376	0	0	376	376	0
6-20-20	1	0	1	0	1	0

GRADE	TOTAL	CONTAINER			USE	
		BAG	BULK	LIQUID	FARM	NONFARM
6-21-5	736	0	0	736	736	0
6-21-6	51	0	51	0	51	0
6-22-2	176	0	0	176	176	0
6-22-3	81	0	0	81	81	0
6-24-6	15,598	0	0	15,598	15,598	0
6-24-24	1	0	1	0	1	0
6-26-0	76	0	76	0	76	0
6-26-31	31	0	31	0	31	0
6-28-28	216	0	216	0	216	0
6-29-27	7	0	7	0	7	0
6-30-25	4	0	0	4	4	0
6-31-23	6	0	6	0	6	0
6-31-24	9	0	9	0	9	0
7-0-1	11	0	11	0	11	0
7-0-20	21	0	21	0	21	0
7-0-27	15	0	15	0	15	0
7-0-29	135	0	135	0	135	0
7-0-30	4	0	4	0	4	0
7-0-40	12	0	12	0	12	0
7-7-25	7	0	7	0	7	0
7-9-5	4	0	4	0	4	0
7-17-3	4,833	0	26	4,807	4,833	0
7-17-7	913	0	0	913	913	0
7-17-23	101	0	0	101	101	0
7-18-6	68	0	0	68	68	0
7-20-3	57	0	0	57	57	0
7-20-5	516	0	0	516	516	0
7-21-3	129	0	0	129	129	0
7-21-7	521	0	0	521	521	0
7-23-1	227	0	0	227	227	0
7-23-3	333	0	0	333	333	0
7-23-5	3,885	0	273	3,612	3,885	0
7-23-7	3	0	0	3	3	0
7-24-6	84	0	0	84	84	0
7-25-2	63	0	63	0	63	0
7-25-5	106	0	0	106	106	0
7-28-4	73	0	0	73	73	0
7-33-22	10	0	10	0	10	0
7-34-21	21	0	21	0	21	0

GRADE	TOTAL	CONTAINER			USE	
		BAG	BULK	LIQUID	FARM	NONFARM
7-35-5	197	0	197	0	197	0
7-35-20	22	0	22	0	22	0
7-36-18	90	0	90	0	90	0
7-37-17	38	0	38	0	38	0
7-38-0	4	0	4	0	4	0
8-0-24	29	0	29	0	29	0
8-0-35	175	0	175	0	175	0
8-0-36	59	0	59	0	59	0
8-0-50	1	0	1	0	1	0
8-5-3	6	0	0	6	6	0
8-6-4	15	0	15	0	15	0
8-6-11	50	0	0	50	50	0
8-9-32	3	0	3	0	3	0
8-10-2	19	0	9	10	19	0
8-10-30	57	0	57	0	57	0
8-10-33	7	0	7	0	7	0
8-13-30	3	0	3	0	3	0
8-16-9	62	0	0	62	62	0
8-16-11	2,006	0	0	2,006	2,006	0
8-16-16	603	0	603	0	603	0
8-18-4	150	0	0	150	150	0
8-18-5	50	0	0	50	50	0
8-19-3	113	0	0	113	113	0
8-20-5	148	0	0	148	148	0
8-21-5	144	0	144	0	144	0
8-21-6	44	0	44	0	44	0
8-22-2	25	0	0	25	25	0
8-23-25	14	0	14	0	14	0
8-24-0	11	0	0	11	11	0
8-24-4	557	0	0	557	557	0
8-24-6	35	0	35	0	35	0
8-24-24	18	0	0	18	18	0
8-25-0	9	0	0	9	9	0
8-25-21	47	0	47	0	47	0
8-25-25	73	0	73	0	73	0
8-27-3	236	0	236	0	236	0
8-27-4	19	0	19	0	19	0
8-29-3	55	0	0	55	55	0
8-36-13	1	0	1	0	1	0

GRADE	TOTAL	CONTAINER			USE	
		BAG	BULK	LIQUID	FARM	NONFARM
8-37-17	38	0	38	0	38	0
8-38-17	12	0	12	0	12	0
9-0-33	10	0	10	0	10	0
9-6-30	17	0	17	0	17	0
9-8-29	5	0	5	0	5	0
9-9-9	13	0	13	0	13	0
9-10-15	92	0	92	0	92	0
9-13-27	1	0	1	0	1	0
9-15-4	428	0	0	428	428	0
9-16-26	8	0	8	0	8	0
9-17-26	28	0	28	0	28	0
9-18-9	2,712	0	0	2,712	2,712	0
9-20-24	37	0	37	0	37	0
9-21-24	69	0	69	0	69	0
9-22-22	16	0	16	0	16	0
9-23-21	22	0	22	0	22	0
9-23-30	205	0	205	0	205	0
9-24-3	1,680	0	0	1,680	1,680	0
9-24-18	2	0	2	0	2	0
9-25-21	19	0	19	0	19	0
9-26-19	3	0	3	0	3	0
9-28-20	44	0	44	0	44	0
9-31-12	60	0	60	0	60	0
9-31-18	256	0	256	0	256	0
9-32-12	19	0	19	0	19	0
9-39-9	20	0	20	0	20	0
9-40-9	100	0	100	0	100	0
9-42-12	9	0	9	0	9	0
9-43-0	422	0	422	0	422	0
10-0-29	11	0	11	0	11	0
10-0-30	145	0	145	0	145	0
10-3-3	2	0	2	0	2	0
10-3-10	1	0	1	0	1	0
10-5-0	2	0	2	0	2	0
10-7-26	2	0	2	0	2	0
10-7-30	3	0	3	0	3	0
10-8-4	1	0	1	0	1	0
10-8-8	1	0	0	1	1	0
10-9-10	16	0	16	0	16	0

GRADE	TOTAL	CONTAINER			USE	
		BAG	BULK	LIQUID	FARM	NONFARM
10-10-10	99	0	4	95	99	0
10-10-20	9	0	9	0	9	0
10-10-23	10	0	10	0	10	0
10-10-27	17	0	17	0	17	0
10-12-27	50	0	50	0	50	0
10-12-30	60	0	60	0	60	0
10-12-33	120	0	120	0	120	0
10-18-4	121	0	0	121	121	0
10-20-5	764	0	0	764	764	0
10-20-10	408	0	0	408	408	0
10-20-20	11	0	11	0	11	0
10-22-17	6	0	6	0	6	0
10-23-20	33	0	33	0	33	0
10-24-19	19	0	19	0	19	0
10-25-25	6	0	6	0	6	0
10-26-15	15	0	15	0	15	0
10-26-19	8	0	8	0	8	0
10-30-0	1,364	0	0	1,364	1,364	0
10-32-12	9	0	9	0	9	0
10-33-9	6	0	6	0	6	0
10-34-0	78,553	0	0	78,553	78,553	0
10-34-1	8	0	0	8	8	0
10-34-9	28	0	28	0	28	0
10-34-12	15	0	15	0	15	0
10-35-10	2	0	2	0	2	0
10-36-10	338	0	338	0	338	0
10-38-12	60	0	60	0	60	0
10-50-0	125	0	125	0	125	0
10-52-0	185	0	185	0	185	0
11-8-5	2	0	0	2	2	0
11-8-35	23	0	23	0	23	0
11-22-27	8	0	8	0	8	0
11-24-15	8	0	8	0	8	0
11-25-16	9	0	9	0	9	0
11-26-15	16	0	16	0	16	0
11-28-18	7	0	7	0	7	0
11-32-9	55	0	55	0	55	0
11-32-12	14	0	14	0	14	0
11-33-9	1	0	1	0	1	0

GRADE	TOTAL	CONTAINER			USE	
		BAG	BULK	LIQUID	FARM	NONFARM
11-48-0	115	0	115	0	115	0
11-52-0	323,573	0	323,573	0	323,573	0
12-0-8	45	0	45	0	45	0
12-0-12	5	0	5	0	5	0
12-0-41	5	0	5	0	5	0
12-3-3	56	0	0	56	56	0
12-4-10	15	0	15	0	15	0
12-6-5	2	0	2	0	2	0
12-6-6	64	0	0	64	64	0
12-6-64	5	0	5	0	5	0
12-12-12	15	0	15	0	15	0
12-12-28	13	0	13	0	13	0
12-15-15	14	0	14	0	14	0
12-26-13	14	0	14	0	14	0
12-28-9	13	0	13	0	13	0
12-28-11	28	0	28	0	28	0
12-29-9	33	0	33	0	33	0
12-30-9	58	0	58	0	58	0
12-31-8	3	0	3	0	3	0
12-34-8	8	0	8	0	8	0
12-40-0	133,209	0	133,209	0	133,209	0
12-40-12	1	0	1	0	1	0
12-44-10	3	0	3	0	3	0
12-45-0	336	0	336	0	336	0
12-46-0	199	0	199	0	199	0
12-48-8	2	0	2	0	2	0
12-61-0	21	0	21	0	21	0
13-0-20	7	0	7	0	7	0
13-0-46	1	0	1	0	1	0
13-1-1	4	0	4	0	4	0
13-6-26	6	0	6	0	6	0
13-9-4	7	0	0	7	7	0
13-9-24	3	0	3	0	3	0
13-9-30	2	0	2	0	2	0
13-11-21	24	0	0	24	24	0
13-13-13	15	0	15	0	15	0
13-15-15	9	0	9	0	9	0
13-18-18	6	0	6	0	6	0
13-21-12	4	0	4	0	4	0

GRADE	TOTAL	CONTAINER			USE	
		BAG	BULK	LIQUID	FARM	NONFARM
13-22-22	24	0	24	0	24	0
13-23-11	5	0	5	0	5	0
13-24-11	6	0	6	0	6	0
13-25-11	10	0	10	0	10	0
13-27-9	13	0	13	0	13	0
13-31-7	6	0	6	0	6	0
13-31-9	18	0	18	0	18	0
13-39-0	178	0	178	0	178	0
13-41-0	184	0	184	0	184	0
13-43-0	26	0	26	0	26	0
13-44-0	128	0	128	0	128	0
14-0-3	5	0	5	0	5	0
14-0-44	77	0	77	0	77	0
14-0-46	20	0	20	0	20	0
14-12-27	40	0	40	0	40	0
14-14-14	1	0	1	0	1	0
14-24-0	301	0	301	0	301	0
14-30-0	11	0	11	0	11	0
14-34-0	41	0	41	0	41	0
14-36-0	13	0	13	0	13	0
14-47-0	3	0	3	0	3	0
15-0-1	2	0	2	0	2	0
15-0-2	35	0	35	0	35	0
15-0-5	5	0	5	0	5	0
15-0-15	9	0	9	0	9	0
15-3-4	22	0	22	0	22	0
15-5-5	140	0	140	0	140	0
15-5-15	2	0	2	0	2	0
15-5-28	30	0	30	0	30	0
15-5-37	22	0	22	0	22	0
15-7-2	47	0	47	0	47	0
15-11-27	62	0	62	0	62	0
15-11-28	12	0	12	0	12	0
15-15-6	28	0	28	0	28	0
15-15-15	126	0	126	0	126	0
15-29-0	8	0	8	0	8	0
16-0-2	7	0	0	7	7	0
16-0-29	6	0	6	0	6	0
16-0-33	5	0	5	0	5	0

GRADE	TOTAL	CONTAINER			USE	
		BAG	BULK	LIQUID	FARM	NONFARM
16-1-0	1,147	0	0	1,147	1,147	0
16-6-2	66	0	66	0	66	0
16-10-27	19	0	19	0	19	0
16-14-9	1	0	1	0	1	0
16-14-27	19	0	19	0	19	0
16-16-16	29	0	29	0	29	0
17-0-7	2	0	2	0	2	0
17-0-24	6	0	6	0	6	0
17-0-30	2	0	2	0	2	0
17-1-0	1,332	0	1,332	0	1,332	0
17-3-2	30	0	30	0	30	0
17-4-2	31	0	31	0	31	0
17-10-7	2	0	2	0	2	0
17-13-0	52	0	52	0	52	0
17-13-21	91	0	91	0	91	0
17-15-15	33	0	33	0	33	0
17-16-24	2	0	2	0	2	0
17-17-17	288	0	288	0	288	0
17-17-20	12	0	12	0	12	0
17-20-17	7	0	7	0	7	0
17-21-21	16	0	16	0	16	0
17-40-15	7	0	7	0	7	0
18-0-3	2	0	2	0	2	0
18-4-19	4	0	4	0	4	0
18-6-3	25	0	25	0	25	0
18-8-18	255	0	255	0	255	0
18-9-18	48	0	48	0	48	0
18-9-22	3	0	3	0	3	0
18-9-27	9	0	9	0	9	0
18-13-15	31	0	31	0	31	0
18-13-25	21	0	21	0	21	0
18-14-24	16	0	16	0	16	0
18-17-16	5	0	5	0	5	0
18-18-18	5	0	5	0	5	0
18-19-19	9	0	9	0	9	0
18-44-0	1	0	1	0	1	0
18-46-0	257,473	0	257,473	0	257,473	0
18-46-18	1	0	1	0	1	0
19-0-5	3	0	3	0	3	0

GRADE	TOTAL	CONTAINER			USE	
		BAG	BULK	LIQUID	FARM	NONFARM
19-0-6	7	0	7	0	7	0
19-0-23	11	0	11	0	11	0
19-0-30	31	0	31	0	31	0
19-4-0	63	0	63	0	63	0
19-12-19	45	0	45	0	45	0
19-13-25	20	0	20	0	20	0
19-17-21	52	0	52	0	52	0
19-18-14	17	0	17	0	17	0
19-18-18	14	0	14	0	14	0
19-19-19	166	0	166	0	166	0
19-19-20	254	0	254	0	254	0
19-29-9	16	0	16	0	16	0
19-29-10	6	0	6	0	6	0
20-0-8	4	0	0	4	4	0
20-0-10	8	0	8	0	8	0
20-5-21	4	0	4	0	4	0
20-6-20	194	0	194	0	194	0
20-10-10	11	0	11	0	11	0
20-10-18	21	0	21	0	21	0
20-10-20	50	0	50	0	50	0
20-10-21	38	0	38	0	38	0
20-10-23	2	0	2	0	2	0
20-11-20	19	0	19	0	19	0
20-12-18	11	0	11	0	11	0
20-13-13	5	0	5	0	5	0
20-13-19	43	0	43	0	43	0
20-14-12	72	0	71	1	72	0
20-14-21	15	0	15	0	15	0
20-14-22	9	0	9	0	9	0
20-16-14	25	0	25	0	25	0
20-20-20	69	0	69	0	69	0
20-38-0	60	0	60	0	60	0
21-0-1	1	0	0	1	1	0
21-0-8	1	0	1	0	1	0
21-0-15	31	0	31	0	31	0
21-4-10	3	0	3	0	3	0
21-4-20	3	0	3	0	3	0
21-7-14	21	0	21	0	21	0
21-8-21	3	0	3	0	3	0

GRADE	TOTAL	CONTAINER			USE	
		BAG	BULK	LIQUID	FARM	NONFARM
21-10-25	9	0	9	0	9	0
21-11-16	62	0	62	0	62	0
21-12-22	22	0	22	0	22	0
21-13-22	10	0	10	0	10	0
21-14-21	28	0	28	0	28	0
21-18-18	20	0	20	0	20	0
21-19-11	11	0	11	0	11	0
22-0-3	1	0	1	0	1	0
22-0-4	1	0	1	0	1	0
22-0-5	4	0	4	0	4	0
22-0-11	4	0	4	0	4	0
22-0-12	18	0	18	0	18	0
22-0-20	30	0	30	0	30	0
22-0-21	6	0	6	0	6	0
22-0-22	4	0	4	0	4	0
22-0-24	22	0	22	0	22	0
22-0-25	22	0	22	0	22	0
22-5-10	33	0	33	0	33	0
22-7.9-18	7	0	7	0	7	0
22-12-18	26	0	26	0	26	0
22-13-15	8	0	8	0	8	0
22-14-12	12	0	12	0	12	0
22-15-18	16	0	16	0	16	0
22-17-17	5	0	5	0	5	0
23-0-15	43	0	43	0	43	0
23-0-23	7	0	7	0	7	0
23-0-24	23	0	23	0	23	0
23-0-30	4	0	4	0	4	0
23-4-2	1	0	1	0	1	0
23-4-18	10	0	10	0	10	0
23-10-17	21	0	21	0	21	0
23-10-18	28	0	28	0	28	0
23-10-20	49	0	49	0	49	0
23-13-15	11	0	11	0	11	0
23-14-8	8	0	8	0	8	0
23-15-15	12	0	12	0	12	0
23-16-16	11	0	11	0	11	0
23-23-8	25	0	25	0	25	0
24-0-10	3	0	3	0	3	0

GRADE	TOTAL	CONTAINER			USE	
		BAG	BULK	LIQUID	FARM	NONFARM
24-0-11	1	0	1	0	1	0
24-0-18	4	0	4	0	4	0
24-0-20	40	0	40	0	40	0
24-0-24	1	0	1	0	1	0
24-5-10	2	0	2	0	2	0
24-8-16	2	0	2	0	2	0
24-10-13	79	0	79	0	79	0
24-10-14	12	0	12	0	12	0
24-10-17	24	0	24	0	24	0
24-10-18	33	0	33	0	33	0
24-11-16	37	0	37	0	37	0
24-12-11	14	0	14	0	14	0
24-12-12	10	0	10	0	10	0
24-12-16	19	0	19	0	19	0
24-12-17	9	0	9	0	9	0
24-12-18	9	0	9	0	9	0
24-13-13	5	0	5	0	5	0
24-15-11	1	0	1	0	1	0
24-25-0	7	0	7	0	7	0
24-31-0	8	0	8	0	8	0
24-32-0	10	0	10	0	10	0
25-0-10	21	0	21	0	21	0
25-0-12	7	0	7	0	7	0
25-0-15	30	0	30	0	30	0
25-0-17	7	0	7	0	7	0
25-0-18	3	0	3	0	3	0
25-8-20	25	0	25	0	25	0
25-9-16	29	0	29	0	29	0
25-12-18	1	0	1	0	1	0
25-13-12	29	0	29	0	29	0
25-13-16	16	0	16	0	16	0
25-15-7	50	0	50	0	50	0
25-16-7	23	0	23	0	23	0
25-17-11	17	0	17	0	17	0
25-17-13	16	0	16	0	16	0
25-20-0	28	0	28	0	28	0
26-0-12	65	0	65	0	65	0
26-0-20	3	0	3	0	3	0
26-4-20	21	0	21	0	21	0

GRADE	TOTAL	CONTAINER			USE	
		BAG	BULK	LIQUID	FARM	NONFARM
26-7-14	5	0	5	0	5	0
26-8-20	129	0	129	0	129	0
26-9-9	4	0	4	0	4	0
26-10-12	25	0	25	0	25	0
26-10-14	14	0	14	0	14	0
26-11-11	3	0	3	0	3	0
26-12-11	39	0	39	0	39	0
26-12-12	58	0	58	0	58	0
26-13-9	17	0	17	0	17	0
26-14-14	16	0	16	0	16	0
26-17-0	5	0	5	0	5	0
26-21-0	19	0	19	0	19	0
26-22-0	54	0	54	0	54	0
26-30-0	14	0	14	0	14	0
27-0-18	19	0	19	0	19	0
27-5-17	123	0	123	0	123	0
27-5-20	26	0	26	0	26	0
27-6-13	25	0	25	0	25	0
27-9-11	40	0	40	0	40	0
27-10-10	15	0	15	0	15	0
27-11-11	66	0	66	0	66	0
27-11-12	38	0	38	0	38	0
27-12-11	62	0	62	0	62	0
27-13-12	11	0	11	0	11	0
27-14-12	24	0	24	0	24	0
27-14-14	2	0	2	0	2	0
27-15-7	48	0	48	0	48	0
27-17-4	85	0	85	0	85	0
27-18-0	7	0	7	0	7	0
27-21-0	44	0	44	0	44	0
27-25-0	10	0	10	0	10	0
27-27-0	54	0	54	0	54	0
27-28-0	14	0	14	0	14	0
28-0-15	43	0	43	0	43	0
28-2-0	718	0	718	0	718	0
28-7-16	23	0	23	0	23	0
28-8-8	41	0	41	0	41	0
28-9-9	10	0	10	0	10	0
28-10-11	41	0	41	0	41	0

GRADE	TOTAL	CONTAINER			USE	
		BAG	BULK	LIQUID	FARM	NONFARM
28-11-10	14	0	14	0	14	0
28-11-14	52	0	52	0	52	0
28-12-7	29	0	29	0	29	0
28-12-12	16	0	16	0	16	0
28-13-11	20	0	20	0	20	0
28-14-0	12	0	12	0	12	0
28-14-11	22	0	22	0	22	0
28-14-12	44	0	44	0	44	0
28-17-9	3	0	3	0	3	0
28-18-0	51	0	51	0	51	0
28-18-8	19	0	19	0	19	0
28-19-0	83	0	83	0	83	0
28-20-0	59	0	59	0	59	0
28-25-0	74	0	74	0	74	0
28-26-0	7	0	7	0	7	0
29-0-9	3	0	3	0	3	0
29-0-10	22	0	22	0	22	0
29-0-12	6	0	6	0	6	0
29-3-12	5	0	5	0	5	0
29-3-17	13	0	13	0	13	0
29-5-15	36	0	36	0	36	0
29-6-10	70	0	70	0	70	0
29-6-11	42	0	42	0	42	0
29-9-9	53	0	53	0	53	0
29-11-0	6	0	6	0	6	0
29-11-11	20	0	20	0	20	0
29-12-7	20	0	20	0	20	0
29-12-10	41	0	41	0	41	0
29-13-8	12	0	12	0	12	0
29-14-0	16	0	16	0	16	0
29-14-7	18	0	18	0	18	0
29-14-14	104	0	104	0	104	0
29-15-4	6	0	6	0	6	0
29-16-8	33	0	33	0	33	0
29-17-0	36	0	36	0	36	0
29-17-8	26	0	26	0	26	0
29-18-0	60	0	60	0	60	0
29-19-0	21	0	21	0	21	0
29-21-0	35	0	35	0	35	0

GRADE	TOTAL	CONTAINER			USE	
		BAG	BULK	LIQUID	FARM	NONFARM
30-0-10	15	0	15	0	15	0
30-0-13	1	0	1	0	1	0
30-0-16	13	0	13	0	13	0
30-0-17	28	0	28	0	28	0
30-8-8	43	0	43	0	43	0
30-9-9	33	0	33	0	33	0
30-10-7	130	0	130	0	130	0
30-10-10	14	0	14	0	14	0
30-11-6	70	0	70	0	70	0
30-11-7	312	0	312	0	312	0
30-11-11	106	0	106	0	106	0
30-12-7	34	0	34	0	34	0
30-12-9	20	0	20	0	20	0
30-13-8	2	0	2	0	2	0
30-14-9	7	0	7	0	7	0
30-15-3	8	0	8	0	8	0
30-16-0	99	0	99	0	99	0
30-17-0	202	0	202	0	202	0
30-22-0	48	0	48	0	48	0
30-23-0	68	0	68	0	68	0
31-0-16	14	0	14	0	14	0
31-4-15	3	0	3	0	3	0
31-5-10	1	0	1	0	1	0
31-9-6	14	0	14	0	14	0
31-9-9	31	0	31	0	31	0
31-10-7	33	0	33	0	33	0
31-10-10	2	0	2	0	2	0
31-11-5	42	0	42	0	42	0
31-11-6	27	0	27	0	27	0
31-12-0	125	0	125	0	125	0
31-13-2	48	0	48	0	48	0
31-13-3	21	0	21	0	21	0
31-13-4	62	0	62	0	62	0
31-13-13	94	0	94	0	94	0
31-14-0	53	0	53	0	53	0
31-14-4	55	0	55	0	55	0
31-14-7	22	0	22	0	22	0
31-15-0	119	0	119	0	119	0
31-16-0	52	0	52	0	52	0

GRADE	TOTAL	CONTAINER			USE	
		BAG	BULK	LIQUID	FARM	NONFARM
31-17-0	40	0	40	0	40	0
31-20-0	17	0	17	0	17	0
31-21-0	10	0	10	0	10	0
31-22-0	25	0	25	0	25	0
31-23-0	25	0	25	0	25	0
32-0-15	16	0	16	0	16	0
32-6-8	8	0	8	0	8	0
32-9-6	28	0	28	0	28	0
32-10-10	28	0	28	0	28	0
32-11-4	87	0	87	0	87	0
32-11-6	806	0	806	0	806	0
32-11-9	1	0	1	0	1	0
32-12-0	26	0	26	0	26	0
32-12-3	5	0	5	0	5	0
32-12-5	44	0	44	0	44	0
32-12-6	2	0	2	0	2	0
32-12-8	60	0	60	0	60	0
32-13-3	573	0	573	0	573	0
32-13-5	18	0	18	0	18	0
32-14-0	124	0	124	0	124	0
32-14-5	16	0	16	0	16	0
32-15-0	14	0	14	0	14	0
32-17-3	31	0	31	0	31	0
32-18-0	18	0	18	0	18	0
32-18-3	69	0	69	0	69	0
32-19-0	27	0	27	0	27	0
32-20-0	70	0	70	0	70	0
33-0-6	26	0	26	0	26	0
33-5-5	21	0	21	0	21	0
33-7-3	66	0	66	0	66	0
33-8-0	43	0	43	0	43	0
33-8-5	7	0	7	0	7	0
33-8-8	33	0	33	0	33	0
33-9-5	70	0	70	0	70	0
33-9-8	1	0	1	0	1	0
33-10-4	64	0	64	0	64	0
33-10-8	4	0	4	0	4	0
33-11-3	27	0	27	0	27	0
33-11-4	105	0	105	0	105	0

GRADE	TOTAL	CONTAINER			USE	
		BAG	BULK	LIQUID	FARM	NONFARM
33-12-3	69	0	69	0	69	0
33-12-4	29	0	29	0	29	0
33-12-8	83	0	83	0	83	0
33-13-0	152	0	152	0	152	0
33-14-0	65	0	65	0	65	0
33-14-5	7	0	7	0	7	0
33-16-0	50	0	50	0	50	0
33-16-3	30	0	30	0	30	0
33-17-2	117	0	117	0	117	0
33-18-0	55	0	55	0	55	0
33-19-0	174	0	174	0	174	0
33-20-0	10	0	10	0	10	0
34-0-12	32	0	32	0	32	0
34-0-15	1	0	1	0	1	0
34-0-16	25	0	25	0	25	0
34-7-7	30	0	30	0	30	0
34-7-8	4	0	4	0	4	0
34-9-3	286	0	286	0	286	0
34-9-4	30	0	30	0	30	0
34-10-0	11	0	11	0	11	0
34-10-3	189	0	189	0	189	0
34-10-4	153	0	153	0	153	0
34-11-0	19	0	19	0	19	0
34-12-0	63	0	63	0	63	0
34-12-4	281	0	281	0	281	0
34-12-5	17	0	17	0	17	0
34-13-0	52	0	52	0	52	0
34-13-2	10	0	10	0	10	0
34-13-4	20	0	20	0	20	0
34-13-5	29	0	29	0	29	0
34-14-0	78	0	78	0	78	0
34-14-14	42	0	42	0	42	0
34-15-0	6	0	6	0	6	0
34-16-0	12	0	12	0	12	0
34-17-0	172	0	172	0	172	0
34-18-0	94	0	94	0	94	0
34-19-0	26	0	26	0	26	0
35-0-11	34	0	34	0	34	0
35-0-14	34	0	34	0	34	0

GRADE	TOTAL	CONTAINER			USE	
		BAG	BULK	LIQUID	FARM	NONFARM
35-7-4	17	0	17	0	17	0
35-7-7	26	0	26	0	26	0
35-8-3	28	0	28	0	28	0
35-9-3	102	0	102	0	102	0
35-10-0	250	0	250	0	250	0
35-10-4	71	0	71	0	71	0
35-11-0	263	0	263	0	263	0
35-11-4	52	0	52	0	52	0
35-12-0	38	0	38	0	38	0
35-13-0	9	0	9	0	9	0
35-14-0	44	0	44	0	44	0
35-15-0	21	0	21	0	21	0
35-16-0	93	0	93	0	93	0
35-17-0	23	0	23	0	23	0
36-0-4	2	0	2	0	2	0
36-0-8	12	0	12	0	12	0
36-0-13	32	0	32	0	32	0
36-7-7	7	0	7	0	7	0
36-10-0	293	0	293	0	293	0
36-10-4	4	0	4	0	4	0
36-10-5	16	0	16	0	16	0
36-11-0	77	0	77	0	77	0
36-11-3	97	0	97	0	97	0
36-11-4	5	0	5	0	5	0
36-12-0	6	0	6	0	6	0
36-12-3	87	0	87	0	87	0
36-13-0	262	0	262	0	262	0
36-14-0	57	0	57	0	57	0
36-15-0	118	0	118	0	118	0
37-0-11	15	0	15	0	15	0
37-0-12	13	0	13	0	13	0
37-7-0	2	0	2	0	2	0
37-9-0	26	0	26	0	26	0
37-10-0	32	0	32	0	32	0
37-11-0	117	0	117	0	117	0
37-12-0	630	0	630	0	630	0
37-13-0	265	0	265	0	265	0
37-14-0	114	0	114	0	114	0
38-0-7	15	0	15	0	15	0

GRADE	TOTAL	CONTAINER			USE	
		BAG	BULK	LIQUID	FARM	NONFARM
38-0-10	20	0	20	0	20	0
38-6-0	187	0	187	0	187	0
38-9-0	27	0	27	0	27	0
38-10-0	52	0	52	0	52	0
38-11-0	446	0	446	0	446	0
38-12-0	229	0	229	0	229	0
38-13-0	146	0	146	0	146	0
39-0-9	26	0	26	0	26	0
39-6-0	25	0	25	0	25	0
39-8-0	16	0	16	0	16	0
39-9-0	308	0	308	0	308	0
39-10-0	225	0	225	0	225	0
39-11-0	282	0	282	0	282	0
40-0-4	61	0	61	0	61	0
40-3-0	81	0	81	0	81	0
40-7-0	49	0	49	0	49	0
40-8-0	125	0	125	0	125	0
40-9-0	124	0	124	0	124	0
40-10-0	71	0	71	0	71	0
41-0-4	28	0	28	0	28	0
41-6-0	181	0	181	0	181	0
41-7-0	104	0	104	0	104	0
41-8-0	128	0	128	0	128	0
42-7-0	22	0	22	0	22	0
43-0-3	83	0	83	0	83	0
43-0-4	207	0	207	0	207	0
43-5-0	19	0	19	0	19	0
44-3-0	58	0	58	0	58	0
40-9-0	124	0	124	0	124	0
TOTALS	881,063	0	754,058	127,005	881,063	0

MINNESOTA DEPARTMENT OF AGRICULTURE
MEASURED IN TONS
TABLE 6. TOTAL FERTILIZER AND NUTRIENTS BY COUNTY
From July 1, 2020 to June 30, 2021⁵

COUNTY NAME	--TONS OF FERTILIZER PRODUCT--			--TONS OF NUTRIENTS (UNITS)--						
	TOTAL FERTILIZER	TOTAL SINGLE	TOTAL MULTI	---- MULTI NUTRIENTS ----			--- ALL NUTRIENTS ----			
				ALL OTHER	TOTAL N	TOTAL P205	TOTAL K20	TOTAL N	TOTAL P205	TOTAL K20
AITKIN	2,276	2,031	225	20	26	114	0	570	114	365
ANOKA	238	170	66	2	10	23	3	26	23	74
BECKER	29,414	19,905	9,120	389	1,134	3,936	134	7,047	3,936	3,515
BELTRAMI	14,888	12,582	2,234	72	315	1,049	9	4,372	1,049	1,792
BENTON	10,587	8,964	1,122	501	152	435	11	2,620	435	1,801
BIG STONE	33,044	21,401	11,608	35	1,384	4,835	29	8,248	4,835	2,858
BLUE EARTH	62,328	50,609	10,621	1,098	1,177	4,645	80	22,136	4,645	5,355
BROWN	94,274	67,665	25,402	1,207	4,196	11,189	75	23,551	11,189	12,591
CARLTON	4,063	3,262	361	440	63	159	0	734	160	939
CARVER	14,085	10,192	3,730	163	558	1,531	42	3,311	1,532	2,277
CASS	54	37	17	0	2	9	0	19	9	0
CHIPPEWA	46,212	30,334	15,424	454	2,252	6,659	36	13,601	6,659	4,132
CHISAGO	12,523	9,634	1,404	1,485	194	473	89	2,420	473	2,149
CLAY	112,380	78,847	32,846	687	3,913	14,111	245	29,715	14,238	9,691
CLEARWATER	852	644	150	58	14	58	7	145	58	71
COOK	25	0	25	0	3	13	0	3	13	0

⁵ The total tons reported in Table 2 may differ due to rounding errors in the county data in Table 7

COUNTY NAME	--TONS OF FERTILIZER PRODUCT--				--TONS OF NUTRIENTS (UNITS)--					
	TOTAL FERTILIZER	TOTAL SINGLE	TOTAL MULTI	ALL OTHER	---- MULTI NUTRIENTS ----			--- ALL NUTRIENTS ----		
					TOTAL N	TOTAL P205	TOTAL K20	TOTAL N	TOTAL P205	TOTAL K20
COTTONWOOD	52,385	36,288	15,016	1,081	2,468	6,873	29	14,187	6,873	7,244
CROW WING	606	3	522	81	50	169	7	51	169	8
DAKOTA	54,432	41,937	8,951	3,544	1,273	3,659	105	10,945	3,660	12,123
DODGE	38,427	29,302	8,189	936	952	3,424	53	8,857	3,624	5,745
DOUGLAS	19,784	12,825	5,872	1,087	786	2,315	84	4,160	2,315	2,375
FARIBAULT	81,107	56,071	23,881	1,155	3,022	11,055	58	22,192	11,056	7,116
FILLMORE	60,231	45,543	12,787	1,901	1,602	5,470	130	12,425	5,471	10,810
FREEBORN	70,206	53,748	14,233	2,225	1,679	6,342	79	16,987	6,839	10,340
GOODHUE	118,257	92,731	22,823	2,703	3,220	10,185	42	26,554	10,186	22,004
GRANT	72,714	47,202	25,150	362	3,199	10,571	39	18,412	10,571	6,689
HENNEPIN	2,263	1,691	399	173	49	135	21	530	151	237
HOUSTON	16,920	12,700	3,430	790	361	1,414	38	4,396	1,415	2,638
HUBBARD	11,345	9,804	1,334	207	155	477	24	2,458	477	1,854
ISANTI	12,091	9,759	1,407	925	207	551	16	2,315	551	1,870
ITASCA	44	37	5	2	1	2	0	7	2	14
JACKSON	44,060	32,838	10,816	406	1,194	5,059	42	9,139	5,059	7,968
KANABEC	11,436	8,478	1,892	1,066	269	716	26	2,315	716	1,987
KANDIYOHI	54,202	39,447	13,693	1,062	2,045	6,054	34	15,711	6,054	5,480
KITTSON	39,216	27,604	11,453	159	1,542	4,394	116	12,046	4,394	2,496
KOOCHICHING	12	11	1	0	0	0	0	3	1	1
LAC QUI PARLE	41,109	25,341	15,474	294	2,153	6,725	71	10,956	6,725	4,444
LAKE OF THE WOODS	12,442	9,206	3,235	1	356	1,548	12	2,412	1,549	2,288
LE SUEUR	15,218	9,876	4,792	550	585	1,812	16	5,263	1,813	1,601
LINCOLN	47,708	32,290	15,113	305	2,165	6,349	35	11,447	6,349	6,287
LYON	57,097	35,534	20,267	1,296	3,052	8,647	32	15,306	8,647	6,107
MC LEOD	66,725	45,700	20,245	780	2,838	8,939	53	15,465	9,161	9,108

COUNTY NAME	--TONS OF FERTILIZER PRODUCT--				--TONS OF NUTRIENTS (UNITS)--					
	TOTAL FERTILIZER	TOTAL SINGLE	TOTAL MULTI	ALL OTHER	---- MULTI NUTRIENTS ----			--- ALL NUTRIENTS ---		
					TOTAL N	TOTAL P205	TOTAL K20	TOTAL N	TOTAL P205	TOTAL K20
MAHNOMEN	13,082	9,219	3,854	9	441	1,632	6	3,096	1,632	1,661
MARSHALL	104,887	68,175	36,063	649	4,836	14,986	461	29,538	14,988	9,813
MARTIN	50,812	37,063	12,237	1,512	1,323	5,968	34	13,049	6,399	6,099
MEEKER	49,007	39,686	8,926	395	1,338	3,678	59	13,999	3,678	6,750
MILLE LACS	9,351	7,398	1,383	570	220	592	6	2,009	592	1,672
MORRISON	45,830	38,779	5,160	1,891	748	1,548	308	11,103	1,548	6,634
MOWER	55,323	43,599	11,122	602	1,207	4,802	104	14,388	4,995	8,297
MURRAY	63,042	41,960	20,670	412	3,208	8,711	262	15,184	8,711	8,779
NICOLLET	41,955	35,193	6,510	252	848	2,903	15	9,441	2,903	10,041
NOBLES	37,728	27,365	9,979	384	1,165	4,993	17	8,255	4,993	6,387
NORMAN	59,054	41,843	16,899	312	1,835	8,091	66	16,055	8,091	5,125
OLMSTED	36,765	28,586	7,569	610	868	3,255	45	8,016	3,255	6,298
OTTER TAIL	75,748	59,215	15,201	1,332	1,864	6,375	160	16,407	6,375	11,230
PENNINGTON	29,313	19,789	9,457	67	1,087	4,452	6	7,223	4,456	4,641
PINE	13,348	11,419	1,641	288	263	694	6	2,667	694	2,926
PIPESTONE	27,483	19,789	7,327	367	926	3,038	38	6,917	3,038	3,242
POLK	153,833	107,214	45,630	989	6,668	18,157	457	41,957	18,227	19,280
POPE	32,233	22,158	9,781	294	1,232	4,265	25	8,529	4,265	4,366
RAMSEY	5,550	3,313	2,207	30	258	1,115	6	1,364	1,116	25
RED LAKE	33,879	22,011	10,943	925	1,441	4,501	126	7,312	4,501	5,602
REDWOOD	61,946	41,124	18,879	1,943	3,210	8,442	11	17,852	8,442	7,394
RENVILLE	78,763	54,838	23,242	683	3,532	10,170	92	22,698	10,170	8,016
RICE	21,846	10,040	11,532	274	1,330	5,776	23	3,783	5,776	1,872
ROCK	37,904	27,036	9,728	1,140	1,470	4,009	207	9,535	4,009	4,056
ROSEAU	57,329	41,486	15,705	138	1,739	7,498	58	13,284	7,498	7,849
ST LOUIS	1,981	1,742	235	4	36	110	2	443	110	368

COUNTY NAME	--TONS OF FERTILIZER PRODUCT--				--TONS OF NUTRIENTS (UNITS)--					
	TOTAL FERTILIZER	TOTAL SINGLE	TOTAL MULTI	ALL OTHER	---- MULTI NUTRIENTS ----			--- ALL NUTRIENTS ----		
					TOTAL N	TOTAL P205	TOTAL K20	TOTAL N	TOTAL P205	TOTAL K20
SCOTT	10,217	8,567	1,577	73	192	618	44	2,787	618	959
SHERBURNE	15,884	12,975	2,036	873	252	683	113	3,510	684	2,742
SIBLEY	47,838	33,399	12,842	1,597	1,679	5,796	46	11,550	5,796	6,622
STEARNS	66,075	51,549	12,090	2,436	1,554	4,836	155	15,918	4,848	8,389
STEELE	25,275	19,565	5,074	636	602	2,167	84	5,631	2,243	3,784
STEVENS	42,560	27,948	14,076	536	1,935	6,411	28	12,258	6,411	3,149
SWIFT	65,397	45,551	17,543	2,303	2,107	8,071	41	15,510	9,167	6,709
TODD	21,821	17,281	3,460	1,080	449	1,101	156	4,285	1,101	3,793
TRAVERSE	43,042	28,623	14,197	222	1,769	6,000	206	11,423	6,000	3,579
WABASHA	17,099	12,765	3,721	613	493	1,616	36	3,974	1,617	3,108
WADENA	21,896	18,847	2,560	489	374	1,003	46	4,382	1,003	4,283
WASECA	54,292	42,130	11,089	1,073	1,207	4,956	116	14,295	4,956	8,044
WASHINGTON	4,173	2,788	787	598	122	303	15	957	303	478
WATONWAN	76,995	46,681	29,305	1,009	3,289	13,709	40	14,234	13,709	13,085
WILKIN	53,377	35,815	16,135	1,427	1,778	6,983	323	13,979	7,565	3,581
WINONA	50,589	41,243	7,821	1,525	1,060	3,203	78	11,505	3,204	8,689
WRIGHT	25,417	17,841	6,358	1,218	797	2,075	91	6,234	2,075	3,776
YELLOW MEDICINE	68,606	44,690	23,123	793	3,410	9,940	50	18,623	9,940	7,640
** UNKNOWN **	106,390	7,673	54	98,664	6	27	0	743	1,779	1,425
TOTALS:	3,452,215	2,408,214	881,063	162,938	116,784	381,383	6,190	838,959	386,677	438,702

MINNESOTA DEPARTMENT OF AGRICULTURE
MEASURED IN TONS OF FERTILIZER PRODUCT
TABLE 7. LEADING GRADES BY COUNTY (1-5)
From July 1, 2020 to June 30, 2021

COUNTY NAME	46-0-0	0-0-60	11-52-0	18-46-0	21-0-0
AITKIN	963	607	0	39	427
ANOKA	12	117	1	45	1
BECKER	11,138	5,632	5,931	0	1,835
BELTRAMI	7,891	2,972	910	1,033	1,397
BENTON	2,339	2,965	26	563	999
BIG STONE	12,595	4,553	2,750	1,278	588
BLUE EARTH	15,731	1,723	5,061	399	1,887
BROWN	16,249	20,827	995	20,872	8,877
CARLTON	1,272	1,553	4	341	411
CARVER	3,771	3,599	237	2,336	1,316
CASS	37	0	17	0	0
CHIPPEWA	11,409	6,428	2,236	8,305	1,577
CHISAGO	2,609	3,332	70	595	1,789
CLAY	47,654	13,588	19,583	0	8,118
CLEARWATER	73	107	90	1	464
COOK	0	0	25	0	0
COTTONWOOD	9,593	12,022	2,110	12,020	3,020
CROW WING	1	0	0	0	0
DAKOTA	8,947	19,878	1,415	5,179	3,935
DODGE	6,008	6,371	3,632	1,651	1,675
DOUGLAS	4,528	3,162	1,110	2,356	1,848
FARIBAULT	12,386	11,692	12,141	6,016	1,388
FILLMORE	10,247	15,327	4,905	4,248	5,085
FREBORN	3,337	17,027	7,293	2,585	2,616
GOODHUE	27,284	35,496	6,714	11,162	10,036
GRANT	25,449	11,066	10,670	4,053	3,849
HENNEPIN	399	323	91	120	62
HOUSTON	3,731	4,219	2,076	373	1,488
HUBBARD	2,490	2,566	180	0	1,514
ISANTI	2,761	2,815	25	939	2,110
ITASCA	12	23	0	5	2
JACKSON	2,669	5,145	7,623	345	745
KANABEC	3,298	3,235	0	1,208	915

COUNTY NAME	46-0-0	0-0-60	11-52-0	18-46-0	21-0-0
KANDIYOHI	14,897	9,049	2,634	8,361	4,194
KITTSOON	21,628	422	1,394	0	1,054
KOOCHICHING	5	2	0	1	1
LAC QUI PARLE	12,598	4,351	3,399	5,908	802
LAKE	0	0	0	0	0
LAKE OF THE WOODS	3,637	3,745	2,360	0	1,505
LE SUEUR	1,409	2,593	289	1,321	315
LINCOLN	16,160	9,538	592	6,751	1,589
LYON	16,693	5,822	450	11,209	1,997
MC LEOD	13,213	8,048	5,022	9,264	3,991
MAHNOMEN	5,124	2,757	1,123	0	1,143
MARSHALL	40,555	6,991	19,596	0	4,028
MARTIN	2,015	9,321	10,275	118	1,107
MEEKER	9,202	11,102	366	5,888	3,980
MILLE LACS	2,163	2,776	27	1,034	1,147
MORRISON	11,885	5,886	40	2,154	6,744
MOWER	2,304	7,388	6,061	1,140	1,033
MURRAY	15,252	10,701	232	14,315	1,833
NICOLLET	5,506	14,986	2,330	2,058	1,931
NOBLES	7,919	9,757	8,348	1,125	2,059
NORMAN	27,810	8,403	13,019	105	4,198
OLMSTED	7,957	5,576	3,826	1,255	2,846
OTTER TAIL	17,214	17,011	4,829	3,707	7,522
PENNINGTON	9,666	3,029	5,715	276	388
PINE	3,785	4,857	0	1,318	2,036
PIPESTONE	9,610	5,335	1,735	2,082	293
POLK	53,178	14,453	22,473	388	10,535
POPE	6,894	4,634	3,213	2,354	1,361
RAMSEY	1,667	28	2,000	159	1,600
RED LAKE	9,431	5,035	4,984	78	1,678
REDWOOD	11,150	12,297	339	16,529	3,984
RENVILLE	20,320	13,184	3,289	14,831	5,278
RICE	2,069	3,027	9,835	1,083	2,625
ROCK	10,619	6,361	2,342	3,738	1,045
ROSEAU	18,293	10,020	11,073	0	5,138
ST LOUIS	676	609	81	142	454
SCOTT	2,547	1,491	447	520	3,121
SHERBURNE	3,112	4,296	166	743	2,240
SIBLEY	9,077	4,319	5,296	4,117	2,835
STEARNS	15,100	10,571	2,391	3,763	7,610

COUNTY NAME	46-0-0	0-0-60	11-52-0	18-46-0	21-0-0
STEELE	3,180	5,764	2,231	1,043	685
STEVENS	9,249	5,201	5,329	6,047	1,571
SWIFT	12,592	10,782	9,978	3,269	2,956
TODD	5,119	4,614	65	1,265	3,093
TRAVERSE	17,718	5,571	5,143	5,056	2,268
WABASHA	3,234	4,609	1,314	1,521	1,963
WADENA	5,636	6,876	46	1,596	3,531
WASECA	6,810	2,187	6,837	603	1,048
WASHINGTON	880	759	0	551	294
WATONWAN	5,844	6,613	18,128	153	2,246
WILKIN	21,656	4,951	9,795	751	2,754
WINONA	15,692	9,771	1,782	3,774	5,036
WRIGHT	5,020	6,130	720	3,099	2,449
YELLOW MEDICINE	14,476	9,876	2,642	12,843	3,564
** UNKNOWN **	1,531	2,282	51	0	0
TOTALS:	827,860	564,127	323,573	257,473	210,672

**MINNESOTA DEPARTMENT OF AGRICULTURE
MEASURED IN TONS OF FERTILIZER PRODUCT**

TABLE 8. LEADING GRADES BY COUNTY (6-10)

From July 1, 2020 to June 30, 2021

COUNTY NAME	82-0-0	32-0-0	28-0-0	12-40-0	0-0-62
AITKIN	5	0	28	0	0
ANOKA	0	0	35	0	0
BECKER	0	25	651	836	0
BELTRAMI	0	0	50	197	0
BENTON	706	52	126	0	0
BIG STONE	5	0	3,145	6,025	156
BLUE EARTH	11,566	8,327	295	3,482	6,838
BROWN	6,788	9,630	2,103	0	0
CARLTON	0	0	0	0	0
CARVER	646	126	191	275	6
CASS	0	0	0	0	0
CHIPPEWA	5,366	0	4,610	2,466	381
CHISAGO	306	128	724	0	0
CLAY	172	75	5,154	4,419	1,998
CLEARWATER	0	0	0	0	0
COOK	0	0	0	0	0
COTTONWOOD	6,027	5,093	224	0	0
CROW WING	0	0	0	0	1
DAKOTA	3,914	2,663	1,441	90	0
DODGE	2,411	7,450	682	923	2,656
DOUGLAS	156	6	1,710	905	626
FARIBAULT	7,963	18,866	858	2,939	3
FILLMORE	2,762	4,021	4,443	103	2,300
FREEBORN	8,374	18,674	249	38	0
GOODHUE	6,071	10,075	547	338	621
GRANT	1,335	0	4,385	6,490	4
HENNEPIN	125	217	370	0	0
HOUSTON	2,043	536	114	40	0
HUBBARD	0	1,729	416	696	0
ISANTI	63	190	992	53	0
ITASCA	0	0	0	0	0
JACKSON	3,014	11,728	516	1,254	7,666

COUNTY NAME	82-0-0	32-0-0	28-0-0	12-40-0	0-0-62
KANABEC	156	79	324	0	0
KANDIYOHI	4,709	162	4,407	14	0
KITTSOON	0	80	606	8,211	3,429
KOOCHICHING	0	0	0	0	0
LAC QUI PARLE	2,838	0	1,806	4,988	2,244
LAKE	0	0	0	0	0
LAKE OF THE WOODS	0	0	197	757	0
LE SUEUR	4,491	578	192	230	0
LINCOLN	625	739	2,708	6,450	640
LYON	4,065	1,066	1,084	7,324	4,065
MC LEOD	3,476	3,358	3,669	2,472	865
MAHNOMEN	0	0	132	2,494	0
MARSHALL	5,348	0	2,689	6,990	4,065
MARTIN	6,930	13,600	1,321	32	737
MEEKER	5,248	577	5,427	7	0
MILLE LACS	72	113	186	0	0
MORRISON	1,060	2,759	2,892	0	3,942
MOWER	8,221	9,761	6,447	360	5,874
MURRAY	2,671	3,737	4,133	3,513	3,375
NICOLLET	5,005	1,365	2,315	966	1,648
NOBLES	1,728	3,880	736	64	826
NORMAN	300	0	859	1,564	0
OLMSTED	1,463	2,434	2,585	545	4,550
OTTER TAIL	418	751	7,910	3,491	16
PENNINGTON	1,844	0	290	3,317	4,486
PINE	0	46	317	0	0
PIPESTONE	444	361	3,595	2,418	3
POLK	8,885	3	3,012	9,685	16,239
POPE	3,616	0	2,297	2,404	2,435
RAMSEY	0	10	0	0	0
RED LAKE	1,079	0	273	3,837	3,341
REDWOOD	8,778	4,116	420	6	8
RENVILLE	7,691	3,288	4,184	1,162	0
RICE	588	905	525	83	0
ROCK	673	2,713	5,396	1,363	0
ROSEAU	969	0	3,297	3,944	2,827
ST LOUIS	0	0	1	0	0
SCOTT	731	209	308	82	25
SHERBURNE	898	50	1,098	0	1
SIBLEY	3,725	3,401	2,118	1,688	0

COUNTY NAME	82-0-0	32-0-0	28-0-0	12-40-0	0-0-62
STEARNS	2,495	467	7,131	1,606	2,513
STEELE	1,152	4,019	1,950	252	352
STEVENS	4,606	0	6,647	620	0
SWIFT	4,121	505	10,549	840	289
TODD	0	175	1,235	559	367
TRAVERSE	116	0	1,829	855	48
WABASHA	1,693	36	496	20	400
WADENA	0	0	1,808	0	0
WASECA	6,466	10,125	70	1,138	10,667
WASHINGTON	226	282	220	7	0
WATONWAN	4,936	10,677	4	8,806	14,622
WILKIN	653	0	2,031	1,777	444
WINONA	460	2,026	593	82	2,093
WRIGHT	2,408	51	464	0	0
YELLOW MEDICINE	7,106	3,120	3,308	4,617	1,563
** UNKNOWN **	0	0	0	0	0
TOTALS:	205,001	191,235	152,150	133,209	122,255

MINNESOTA DEPARTMENT OF AGRICULTURE

MEASURED IN TONS OF FERTILIZER PRODUCT

TABLE 9. DETAIL FERTILIZER SUMMARY BY COUNTY

From July 1, 2020 to June 30, 2021

AITKIN CODE	GRADE	TOTAL	BAG	BULK	LIQUID	FARM	NONFARM
2	82-0-0	5	0	0	5	5	0
24	21-0-0	427	0	427	0	427	0
58	28-0-0	28	0	0	28	28	0
66	46-0-0	963	0	963	0	963	0
203	18-46-0	39	0	39	0	39	0
209	10-52-0	185	0	185	0	185	0
249	10-34-0	1	0	0	1	1	0
428	0-0-60	607	0	607	0	607	0
463	0-0-50	1	0	1	0	1	0
706	0-0-0	1	0	1	0	1	0
720	0-0-0	1	0	1	0	1	0
732	0-0-0	2	0	2	0	2	0
770	0-0-0	1	0	1	0	1	0
798	0-0-0	15	0	15	0	15	0
TOTALS		2,276	0	2,242	34	2,276	0

ANOKA							
CODE	GRADE	TOTAL	BAG	BULK	LIQUID	FARM	NONFARM
0	1-0-0	1	0	1	0	1	0
0	4-3-2	7	0	7	0	7	0
0	5-14-42	1	0	1	0	1	0
0	6-24-24	1	0	1	0	1	0
0	9-23-30	1	0	1	0	1	0
0	10-12-27	6	0	6	0	6	0
0	13-13-13	1	0	1	0	1	0
0	17-17-17	1	0	1	0	1	0
0	19-19-19	2	0	2	0	2	0
24	21-0-0	1	0	1	0	1	0
31	12-0-0	1	0	0	1	1	0
58	28-0-0	35	0	0	35	35	0
66	46-0-0	12	0	12	0	12	0
97	6-0-0	2	0	0	2	2	0
97	8-0-0	1	0	0	1	1	0
203	18-46-0	45	0	45	0	45	0
209	11-52-0	1	0	1	0	1	0
428	0-0-60	117	0	117	0	117	0
744	0-0-0	1	0	1	0	1	0
745	0-0-0	1	0	0	1	1	0
TOTALS		238	0	198	40	238	0

BECKER							
CODE	GRADE	TOTAL	BAG	BULK	LIQUID	FARM	NONFARM
0	4-3-2	33	0	33	0	33	0
0	5-15-5	1	0	0	1	1	0
0	6-12-2	21	0	0	21	21	0
0	6-24-6	542	0	0	542	542	0
0	7-17-3	44	0	0	44	44	0
0	7-20-5	86	0	0	86	86	0
0	9-18-9	1	0	0	1	1	0
0	9-31-18	256	0	256	0	256	0
0	18-9-18	1	0	1	0	1	0
0	32-11-6	806	0	806	0	806	0
24	21-0-0	1,835	0	1,835	0	1,835	0
31	12-0-0	178	0	0	178	178	0
31	15-0-0	1	0	0	1	1	0
43	15.5-0-0	1	0	1	0	1	0
58	28-0-0	651	0	0	651	651	0
60	32-0-0	25	0	0	25	25	0
65	44-0-0	435	0	435	0	435	0
66	46-0-0	11,138	0	11,138	0	11,138	0
97	4-0-0	1	0	0	1	1	0
97	5-0-0	1	0	0	1	1	0
209	11-52-0	5,931	0	5,931	0	5,931	0
219	12-40-0	836	0	836	0	836	0
243	0-3-0	3	0	3	0	3	0
249	10-34-0	562	0	0	562	562	0
428	0-0-60	5,632	0	5,632	0	5,632	0
463	0-0-50	3	0	3	0	3	0
497	0-0-25	1	0	0	1	1	0
706	0-0-0	9	0	9	0	9	0
720	0-0-0	1	0	1	0	1	0
782	0-0-0	38	0	38	0	38	0
784	0-0-0	51	0	0	51	51	0
798	0-0-0	1	0	1	0	1	0
998	0-0-0	25	0	25	0	25	0
TOTALS		29,414	0	27,248	2,166	29,414	0

BELTRAMI

CODE	GRADE	TOTAL	BAG	BULK	LIQUID	FARM	NONFARM
0	3-18-18	49	0	0	49	49	0
0	7-17-3	14	0	0	14	14	0
24	21-0-0	1,397	0	1,397	0	1,397	0
58	28-0-0	50	0	0	50	50	0
65	44-0-0	272	0	272	0	272	0
66	46-0-0	7,891	0	7,891	0	7,891	0
203	18-46-0	1,033	0	1,033	0	1,033	0
209	11-52-0	910	0	910	0	910	0
219	12-40-0	197	0	197	0	197	0
249	10-34-0	31	0	0	31	31	0
428	0-0-60	2,972	0	2,972	0	2,972	0
706	0-0-0	19	0	19	0	19	0
720	0-0-0	1	0	1	0	1	0
732	0-0-0	52	0	52	0	52	0
TOTALS		14,888	0	14,744	144	14,888	0

BENTON							
CODE	GRADE	TOTAL	BAG	BULK	LIQUID	FARM	NONFARM
0	2-0-10	14	0	0	14	14	0
0	2-16-14	32	0	0	32	32	0
0	6-24-6	33	0	0	33	33	0
0	7-17-3	6	0	0	6	6	0
0	9-24-3	22	0	0	22	22	0
0	10-12-27	8	0	8	0	8	0
0	17-17-17	1	0	1	0	1	0
0	20-20-20	1	0	1	0	1	0
2	82-0-0	706	0	0	706	706	0
6	21-0-0	13	0	0	13	13	0
24	21-0-0	986	0	986	0	986	0
31	12-0-0	644	0	0	644	644	0
31	15-0-0	1	0	0	1	1	0
58	28-0-0	126	0	0	126	126	0
60	32-0-0	52	0	0	52	52	0
65	44-0-0	1,074	0	1,074	0	1,074	0
66	46-0-0	2,339	0	2,339	0	2,339	0
97	6-0-0	2	0	0	2	2	0
97	8-0-0	7	0	0	7	7	0
98	0-0-0	2	0	2	0	2	0
203	18-46-0	563	0	563	0	563	0
209	11-52-0	26	0	26	0	26	0
249	10-34-0	416	0	0	416	416	0
428	0-0-60	2,965	0	2,965	0	2,965	0
443	0-0-22	20	0	20	0	20	0
497	0-0-25	27	0	0	27	27	0
706	0-0-0	9	0	9	0	9	0
720	0-0-0	1	0	1	0	1	0
797	0-0-0	2	0	0	2	2	0
798	0-0-0	489	0	489	0	489	0
TOTALS		10,587	0	8,484	2,103	10,587	0

BIG STONE

CODE	GRADE	TOTAL	BAG	BULK	LIQUID	FARM	NONFARM
0	3-3-9	1	0	0	1	1	0
0	4-3-2	188	0	188	0	188	0
0	5-11-6	3	0	3	0	3	0
0	6-24-6	208	0	0	208	208	0
0	7-20-5	11	0	0	11	11	0
0	7-23-5	244	0	0	244	244	0
2	82-0-0	5	0	0	5	5	0
24	21-0-0	588	0	588	0	588	0
31	12-0-0	297	0	0	297	297	0
58	28-0-0	3,145	0	0	3,145	3,145	0
65	44-0-0	61	0	61	0	61	0
66	46-0-0	12,595	0	12,595	0	12,595	0
97	10-0-0	1	0	0	1	1	0
203	18-46-0	1,278	0	1,278	0	1,278	0
209	11-52-0	2,750	0	2,750	0	2,750	0
219	12-40-0	6,025	0	6,025	0	6,025	0
249	10-30-0	318	0	0	318	318	0
249	10-34-0	582	0	0	582	582	0
428	0-0-60	4,553	0	4,553	0	4,553	0
430	0-0-62	156	0	156	0	156	0
706	0-0-0	1	0	1	0	1	0
720	0-0-0	1	0	1	0	1	0
730	0-0-0	5	0	0	5	5	0
770	0-0-0	12	0	12	0	12	0
782	0-0-0	14	0	14	0	14	0
797	0-0-0	1	0	1	0	1	0
998	0-0-0	1	0	1	0	1	0
TOTALS		33,044	0	28,227	4,817	33,044	0

BLUE EARTH

CODE	GRADE	TOTAL	BAG	BULK	LIQUID	FARM	NONFARM
0	0-1-25	7	0	7	0	7	0
0	2-0-20	164	0	164	0	164	0
0	2-1-6	2	0	0	2	2	0
0	3-14-14	17	0	0	17	17	0
0	3-18-18	51	0	0	51	51	0
0	6-24-6	306	0	0	306	306	0
0	7-17-3	19	0	0	19	19	0
0	7-17-7	1	0	0	1	1	0
0	7-24-6	24	0	0	24	24	0
0	8-16-11	32	0	0	32	32	0
0	8-27-3	159	0	159	0	159	0
0	8-29-3	47	0	0	47	47	0
0	9-18-9	35	0	0	35	35	0
0	9-24-3	2	0	0	2	2	0
0	19-0-5	3	0	3	0	3	0
0	24-0-11	1	0	1	0	1	0
0	30-0-10	1	0	1	0	1	0
2	82-0-0	11,566	0	0	11,566	11,566	0
24	21-0-0	1,887	0	1,887	0	1,887	0
31	12-0-0	1,101	0	0	1,101	1,101	0
58	28-0-0	295	0	0	295	295	0
59	30-0-0	2,929	0	0	2,929	2,929	0
60	32-0-0	8,327	0	0	8,327	8,327	0
65	44-0-0	181	0	181	0	181	0
66	46-0-0	15,731	0	15,731	0	15,731	0
97	4-0-0	2	0	0	2	2	0
97	7-0-0	3	0	0	3	3	0
97	8-0-0	2	0	0	2	2	0
97	9-0-0	4	0	0	4	4	0
97	27-0-0	13	0	0	13	13	0
203	18-46-0	399	0	399	0	399	0
209	11-52-0	5,061	0	5,061	0	5,061	0
219	12-40-0	3,482	0	3,482	0	3,482	0
249	6-20-0	1	0	0	1	1	0
249	10-34-0	807	0	0	807	807	0
428	0-0-60	1,723	0	1,723	0	1,723	0
430	0-0-62	6,838	0	6,838	0	6,838	0
497	0-0-25	7	0	0	7	7	0
706	0-0-0	2	0	2	0	2	0

BLUE EARTH

CODE	GRADE	TOTAL	BAG	BULK	LIQUID	FARM	NONFARM
732	0-0-0	75	0	75	0	75	0
733	0-0-0	1	0	0	1	1	0
749	0-0-0	2	0	0	2	2	0
770	0-0-0	916	0	916	0	916	0
778	0-0-0	32	0	32	0	32	0
782	0-0-0	3	0	3	0	3	0
784	0-0-0	24	0	0	24	24	0
797	0-0-0	10	0	9	1	10	0
798	0-0-0	2	0	2	0	2	0
978	0-0-0	29	0	29	0	29	0
998	0-0-0	2	0	2	0	2	0
TOTALS		62,328	0	36,707	25,621	62,328	0

BROWN

CODE	GRADE	TOTAL	BAG	BULK	LIQUID	FARM	NONFARM
0	0-0-58	6	0	6	0	6	0
0	0-3-3	2	0	2	0	2	0
0	2-1-6	9	0	0	9	9	0
0	2-15-19	5	0	0	5	5	0
0	3-18-18	109	0	0	109	109	0
0	4-3-2	25	0	25	0	25	0
0	4-15-3	20	0	0	20	20	0
0	6-24-6	100	0	0	100	100	0
0	7-23-5	81	0	0	81	81	0
0	8-16-11	82	0	0	82	82	0
0	8-18-5	50	0	0	50	50	0
0	9-18-9	331	0	0	331	331	0
0	9-24-3	23	0	0	23	23	0
0	10-20-10	3	0	0	3	3	0
0	12-3-3	3	0	0	3	3	0
2	82-0-0	6,788	0	0	6,788	6,788	0
24	21-0-0	8,877	0	8,877	0	8,877	0
31	12-0-0	1,709	0	0	1,709	1,709	0
58	28-0-0	2,103	0	0	2,103	2,103	0
59	30-0-0	200	0	0	200	200	0
60	32-0-0	9,630	0	0	9,630	9,630	0
65	44-0-0	1,120	0	1,120	0	1,120	0
66	46-0-0	16,249	0	16,249	0	16,249	0
67	20-0-0	102	0	0	102	102	0
97	4-0-0	1	0	0	1	1	0
97	5-0-0	10	0	0	10	10	0
97	8-0-0	3	0	0	3	3	0
97	9-0-0	1	0	0	1	1	0
97	25-0-0	2	0	0	2	2	0
98	0-0-0	1	0	1	0	1	0
203	18-46-0	20,872	0	20,872	0	20,872	0
209	11-52-0	995	0	995	0	995	0
249	10-34-0	2,692	0	0	2,692	2,692	0
428	0-0-60	20,827	0	20,827	0	20,827	0
463	0-0-50	32	0	32	0	32	0
497	0-0-25	4	0	0	4	4	0
706	0-0-0	25	0	24	1	25	0
722	0-0-0	1	0	0	1	1	0
730	0-0-0	8	0	0	8	8	0

BROWN

CODE	GRADE	TOTAL	BAG	BULK	LIQUID	FARM	NONFARM
732	0-0-0	252	0	252	0	252	0
733	0-0-0	5	0	0	5	5	0
749	0-0-0	5	0	0	5	5	0
770	0-0-0	668	0	668	0	668	0
778	0-0-0	1	0	1	0	1	0
782	0-0-0	182	0	182	0	182	0
784	0-0-0	25	0	0	25	25	0
797	0-0-0	19	0	18	1	19	0
798	0-0-0	7	0	7	0	7	0
998	0-0-0	9	0	4	5	9	0
TOTALS		94,479	0	70,919	23,560	94,479	0

CARLTON

CODE	GRADE	TOTAL	BAG	BULK	LIQUID	FARM	NONFARM
0	2-4-3	1	0	1	0	1	0
0	4-3-2	14	0	14	0	14	0
0	10-8-8	1	0	0	1	1	0
24	21-0-0	411	0	411	0	411	0
31	12-0-0	1	0	0	1	1	0
66	46-0-0	1,272	0	1,272	0	1,272	0
203	18-46-0	341	0	341	0	341	0
209	11-52-0	4	0	4	0	4	0
243	0-3-0	2	0	2	0	2	0
428	0-0-60	1,553	0	1,553	0	1,553	0
443	0-0-22	16	0	16	0	16	0
463	0-0-50	7	0	7	0	7	0
706	0-0-0	3	0	3	0	3	0
730	0-0-0	1	0	0	1	1	0
732	0-0-0	3	0	3	0	3	0
770	0-0-0	4	0	4	0	4	0
778	0-0-0	1	0	1	0	1	0
782	0-0-0	1	0	1	0	1	0
998	0-0-0	427	0	427	0	427	0
TOTALS		4,063	0	4,060	3	4,063	0

CARVER

CODE	GRADE	TOTAL	BAG	BULK	LIQUID	FARM	NONFARM
0	0-0-58	116	0	116	0	116	0
0	2-15-19	10	0	0	10	10	0
0	3-3-9	2	0	0	2	2	0
0	3-18-18	5	0	0	5	5	0
0	4-3-2	4	0	4	0	4	0
0	6-24-6	12	0	0	12	12	0
0	7-17-3	54	0	0	54	54	0
0	7-23-5	11	0	0	11	11	0
0	8-16-11	212	0	0	212	212	0
0	8-21-5	8	0	8	0	8	0
0	9-18-9	131	0	0	131	131	0
0	10-20-10	2	0	0	2	2	0
2	82-0-0	646	0	0	646	646	0
24	21-0-0	1,316	0	1,316	0	1,316	0
31	12-0-0	172	0	0	172	172	0
58	28-0-0	191	0	0	191	191	0
60	32-0-0	126	0	0	126	126	0
62	16-0-0	1	0	1	0	1	0
65	44-0-0	220	0	220	0	220	0
66	46-0-0	3,771	0	3,771	0	3,771	0
97	8-0-0	2	0	0	2	2	0
97	26-0-0	4	0	0	4	4	0
203	18-46-0	2,336	0	2,336	0	2,336	0
209	11-52-0	237	0	237	0	237	0
219	12-40-0	275	0	275	0	275	0
243	0-3-0	1	0	1	0	1	0
249	10-34-0	431	0	0	431	431	0
267	0-46-0	1	0	1	0	1	0
428	0-0-60	3,599	0	3,599	0	3,599	0
430	0-0-62	6	0	6	0	6	0
497	0-0-25	20	0	0	20	20	0
706	0-0-0	9	0	9	0	9	0
730	0-0-0	1	0	0	1	1	0
732	0-0-0	48	0	48	0	48	0
733	0-0-0	1	0	0	1	1	0
744	0-0-0	8	0	8	0	8	0
745	0-0-0	1	0	0	1	1	0
749	0-0-0	1	0	0	1	1	0

CARVER

CODE	GRADE	TOTAL	BAG	BULK	LIQUID	FARM	NONFARM
754	0-0-0	3	0	3	0	3	0
770	0-0-0	44	0	44	0	44	0
782	0-0-0	18	0	18	0	18	0
784	0-0-0	20	0	0	20	20	0
798	0-0-0	4	0	4	0	4	0
998	0-0-0	5	0	1	4	5	0
TOTALS		14,085	0	12,026	2,059	14,085	0

CASS

CODE	GRADE	TOTAL	BAG	BULK	LIQUID	FARM	NONFARM
66	46-0-0	37	0	37	0	37	0
209	11-52-0	17	0	17	0	17	0
TOTALS		54	0	54	0	54	0

CHIPPEWA

CODE	GRADE	TOTAL	BAG	BULK	LIQUID	FARM	NONFARM
0	0-0-58	4	0	0	4	4	0
0	2-0-10	47	0	0	47	47	0
0	2-1-6	94	0	0	94	94	0
0	4-15-3	6	0	0	6	6	0
0	5-15-5	1	0	0	1	1	0
0	6-12-2	48	0	0	48	48	0
0	6-16-5	13	0	13	0	13	0
0	6-24-6	81	0	0	81	81	0
0	7-17-3	48	0	0	48	48	0
0	7-23-5	194	0	0	194	194	0
0	8-21-6	1	0	1	0	1	0
0	9-24-3	209	0	0	209	209	0
0	10-20-5	25	0	0	25	25	0
0	12-3-3	15	0	0	15	15	0
0	19-0-6	1	0	1	0	1	0
2	82-0-0	5,366	0	0	5,366	5,366	0
24	21-0-0	1,577	0	1,577	0	1,577	0
31	12-0-0	305	0	0	305	305	0
58	28-0-0	4,610	0	0	4,610	4,610	0
65	44-0-0	48	0	48	0	48	0
66	46-0-0	11,409	0	11,409	0	11,409	0
97	5-0-0	1	0	0	1	1	0
97	6-0-0	1	0	0	1	1	0
97	7-0-0	173	0	0	173	173	0
97	25-0-0	6	0	0	6	6	0
97	27-0-0	25	0	0	25	25	0
203	18-46-0	8,305	0	8,305	0	8,305	0
209	11-52-0	2,236	0	2,236	0	2,236	0
219	12-40-0	2,466	0	2,466	0	2,466	0
249	10-30-0	104	0	0	104	104	0
249	10-34-0	1,530	0	0	1,530	1,530	0
428	0-0-60	6,428	0	6,428	0	6,428	0
430	0-0-62	381	0	381	0	381	0
706	0-0-0	13	0	5	8	13	0
730	0-0-0	33	0	0	33	33	0
745	0-0-0	2	0	0	2	2	0
749	0-0-0	1	0	0	1	1	0
770	0-0-0	86	0	86	0	86	0
782	0-0-0	45	0	45	0	45	0

CHIPPEWA

CODE	GRADE	TOTAL	BAG	BULK	LIQUID	FARM	NONFARM
784	0-0-0	2	0	0	2	2	0
797	0-0-0	32	0	0	32	32	0
798	0-0-0	53	0	53	0	53	0
998	0-0-0	187	0	57	130	187	0
TOTALS		46,212	0	33,111	13,101	46,212	0

CHISAGO							
CODE	GRADE	TOTAL	BAG	BULK	LIQUID	FARM	NONFARM
0	2-1-6	37	0	0	37	37	0
0	3-1-1	1	0	0	1	1	0
0	4-3-2	8	0	8	0	8	0
0	4-12-36	1	0	1	0	1	0
0	6-24-6	88	0	0	88	88	0
0	8-10-30	53	0	53	0	53	0
0	9-23-30	98	0	98	0	98	0
0	9-24-3	31	0	0	31	31	0
0	10-10-10	4	0	4	0	4	0
0	17-17-17	198	0	198	0	198	0
0	20-10-10	1	0	1	0	1	0
0	20-20-20	1	0	1	0	1	0
0	25-0-12	7	0	7	0	7	0
2	82-0-0	306	0	0	306	306	0
24	21-0-0	1,789	0	1,789	0	1,789	0
31	12-0-0	13	0	0	13	13	0
31	15-0-0	1	0	0	1	1	0
43	15.5-0-0	3	0	3	0	3	0
58	28-0-0	724	0	0	724	724	0
60	32-0-0	128	0	0	128	128	0
65	44-0-0	308	0	308	0	308	0
66	46-0-0	2,609	0	2,609	0	2,609	0
97	4-0-0	40	0	0	40	40	0
97	5-0-0	4	0	0	4	4	0
97	7-0-0	1	0	0	1	1	0
97	8-0-0	4	0	0	4	4	0
97	15-0-0	105	0	0	105	105	0
203	18-46-0	595	0	595	0	595	0
209	11-52-0	70	0	70	0	70	0
249	10-34-0	211	0	0	211	211	0
428	0-0-60	3,332	0	3,332	0	3,332	0
443	0-0-22	260	0	260	0	260	0
463	0-0-50	7	0	7	0	7	0
706	0-0-0	24	0	24	0	24	0
732	0-0-0	69	0	69	0	69	0
733	0-0-0	6	0	0	6	6	0
742	0-0-0	2	0	2	0	2	0
744	0-0-0	1	0	1	0	1	0
750	0-0-0	1	0	1	0	1	0

CHISAGO							
CODE	GRADE	TOTAL	BAG	BULK	LIQUID	FARM	NONFARM
770	0-0-0	1	0	1	0	1	0
782	0-0-0	6	0	6	0	6	0
797	0-0-0	4	0	0	4	4	0
798	0-0-0	26	0	26	0	26	0
908	0-0-0	117	0	117	0	117	0
998	0-0-0	1,228	0	1,079	149	1,228	0
TOTALS		12,523	0	10,670	1,853	12,523	0

CLAY

CODE	GRADE	TOTAL	BAG	BULK	LIQUID	FARM	NONFARM
0	0-0-58	12	0	12	0	12	0
0	2-2-0	81	0	0	81	81	0
0	2-15-19	8	0	0	8	8	0
0	3-1-1	3	0	0	3	3	0
0	3-3-9	6	0	0	6	6	0
0	3-18-18	93	0	0	93	93	0
0	4-3-2	25	0	25	0	25	0
0	5-0-20	18	0	0	18	18	0
0	5-15-5	47	0	0	47	47	0
0	6-12-38	55	0	55	0	55	0
0	6-24-6	226	0	0	226	226	0
0	7-17-3	1,197	0	0	1,197	1,197	0
0	7-17-7	640	0	0	640	640	0
0	7-23-5	172	0	172	0	172	0
0	7-28-4	1	0	0	1	1	0
0	7-38-0	1	0	1	0	1	0
0	8-16-11	363	0	0	363	363	0
0	9-42-12	9	0	9	0	9	0
0	10-20-5	9	0	0	9	9	0
0	10-20-10	1	0	0	1	1	0
0	10-38-12	60	0	60	0	60	0
0	12-6-64	5	0	5	0	5	0
0	19-19-19	20	0	20	0	20	0
0	20-20-20	27	0	27	0	27	0
0	28-18-8	19	0	19	0	19	0
0	29-12-10	41	0	41	0	41	0
0	29-16-8	33	0	33	0	33	0
0	29-17-8	26	0	26	0	26	0
0	29-21-0	35	0	35	0	35	0
0	30-0-10	3	0	3	0	3	0
0	30-14-9	7	0	7	0	7	0
0	31-14-4	55	0	55	0	55	0
0	31-14-7	22	0	22	0	22	0
0	31-23-0	25	0	25	0	25	0
0	32-10-10	28	0	28	0	28	0
0	32-17-3	31	0	31	0	31	0
0	32-18-3	69	0	69	0	69	0
0	33-12-8	83	0	83	0	83	0
0	33-16-3	30	0	30	0	30	0

CLAY

CODE	GRADE	TOTAL	BAG	BULK	LIQUID	FARM	NONFARM
0	33-17-2	117	0	117	0	117	0
0	33-19-0	148	0	148	0	148	0
0	33-20-0	7	0	7	0	7	0
0	34-12-5	4	0	4	0	4	0
0	34-13-5	29	0	29	0	29	0
0	34-14-0	78	0	78	0	78	0
0	34-17-0	30	0	30	0	30	0
0	34-18-0	93	0	93	0	93	0
0	34-19-0	26	0	26	0	26	0
0	35-13-0	9	0	9	0	9	0
0	35-16-0	52	0	52	0	52	0
0	35-17-0	23	0	23	0	23	0
0	36-12-3	87	0	87	0	87	0
0	36-15-0	32	0	32	0	32	0
0	37-13-0	116	0	116	0	116	0
0	37-14-0	99	0	99	0	99	0
0	38-11-0	14	0	14	0	14	0
0	38-12-0	127	0	127	0	127	0
0	38-13-0	14	0	14	0	14	0
0	39-11-0	120	0	120	0	120	0
0	41-8-0	52	0	52	0	52	0
0	43-5-0	11	0	11	0	11	0
2	82-0-0	172	0	0	172	172	0
6	21-0-0	156	0	0	156	156	0
10	34-0-0	40	0	40	0	40	0
24	21-0-0	7,962	0	7,962	0	7,962	0
31	12-0-0	388	0	0	388	388	0
31	15-0-0	13	0	0	13	13	0
58	28-0-0	5,154	0	0	5,154	5,154	0
60	32-0-0	75	0	0	75	75	0
65	44-0-0	1,141	0	1,141	0	1,141	0
66	46-0-0	47,654	0	47,654	0	47,654	0
97	8-0-0	4	0	0	4	4	0
97	26-0-0	16	0	0	16	16	0
98	0-0-0	4	0	4	0	4	0
202	11-48-0	64	0	64	0	64	0
209	11-52-0	19,583	0	19,583	0	19,583	0
219	12-40-0	4,419	0	4,419	0	4,419	0
223	0-60-0	210	0	210	0	210	0

CLAY

CODE	GRADE	TOTAL	BAG	BULK	LIQUID	FARM	NONFARM
249	5-28-0	56	0	0	56	56	0
249	10-34-0	3,862	0	0	3,862	3,862	0
297	0-12-0	10	0	10	0	10	0
428	0-0-60	13,588	0	13,588	0	13,588	0
430	0-0-62	1,998	0	1,998	0	1,998	0
443	0-0-22	181	0	181	0	181	0
497	0-0-25	29	0	0	29	29	0
498	0-0-0	40	0	40	0	40	0
706	0-0-0	13	0	13	0	13	0
722	0-0-0	2	0	0	2	2	0
730	0-0-0	84	0	0	84	84	0
733	0-0-0	13	0	0	13	13	0
749	0-0-0	13	0	0	13	13	0
754	0-0-0	38	0	38	0	38	0
766	0-0-0	18	0	18	0	18	0
770	0-0-0	6	0	6	0	6	0
782	0-0-0	299	0	299	0	299	0
784	0-0-0	143	0	0	143	143	0
797	0-0-0	24	0	24	0	24	0
798	0-0-0	13	0	13	0	13	0
998	0-0-0	21	0	13	8	21	0
TOTALS		112,380	0	99,499	12,881	112,380	0

CLEARWATER

CODE	GRADE	TOTAL	BAG	BULK	LIQUID	FARM	NONFARM
0	3-18-18	24	0	0	24	24	0
0	4-7-9	1	0	1	0	1	0
0	5-8-10	1	0	1	0	1	0
0	5-14-42	1	0	1	0	1	0
0	6-8-9	1	0	1	0	1	0
0	7-17-3	6	0	0	6	6	0
0	8-21-6	1	0	1	0	1	0
0	9-18-9	14	0	0	14	14	0
0	10-20-5	9	0	0	9	9	0
0	12-6-6	1	0	0	1	1	0
24	21-0-0	464	0	464	0	464	0
66	46-0-0	73	0	73	0	73	0
203	18-46-0	1	0	1	0	1	0
209	11-52-0	90	0	90	0	90	0
428	0-0-60	107	0	107	0	107	0
706	0-0-0	6	0	6	0	6	0
732	0-0-0	51	0	51	0	51	0
998	0-0-0	1	0	1	0	1	0
TOTALS		852	0	798	54	852	0

COOK

209	11-52-0	25	0	25	0	25	0
TOTALS		25	0	25	0	25	0

COTTONWOOD

CODE	GRADE	TOTAL	BAG	BULK	LIQUID	FARM	NONFARM
0	2-1-6	6	0	0	6	6	0
0	3-18-18	14	0	0	14	14	0
0	6-24-6	386	0	0	386	386	0
0	7-17-3	14	0	0	14	14	0
0	9-24-3	16	0	0	16	16	0
0	10-20-5	14	0	0	14	14	0
0	15-15-6	28	0	28	0	28	0
0	19-0-6	1	0	1	0	1	0
2	82-0-0	6,027	0	0	6,027	6,027	0
24	21-0-0	3,020	0	3,020	0	3,020	0
31	12-0-0	288	0	0	288	288	0
58	28-0-0	224	0	0	224	224	0
60	32-0-0	5,093	0	0	5,093	5,093	0
66	46-0-0	9,593	0	9,593	0	9,593	0
97	2-0-0	1	0	0	1	1	0
97	25-0-0	9	0	0	9	9	0
203	18-46-0	12,020	0	12,020	0	12,020	0
209	11-52-0	2,110	0	2,110	0	2,110	0
249	10-34-0	407	0	0	407	407	0
428	0-0-60	12,022	0	12,022	0	12,022	0
497	0-0-13	10	0	10	0	10	0
497	0-0-20	1	0	1	0	1	0
706	0-0-0	1	0	1	0	1	0
732	0-0-0	54	0	54	0	54	0
749	0-0-0	1	0	0	1	1	0
770	0-0-0	843	0	843	0	843	0
778	0-0-0	2	0	2	0	2	0
782	0-0-0	172	0	172	0	172	0
798	0-0-0	2	0	2	0	2	0
998	0-0-0	6	0	6	0	6	0
TOTALS		52,385	0	39,885	12,500	52,385	0

CROW WING

CODE	GRADE	TOTAL	BAG	BULK	LIQUID	FARM	NONFARM
0	3-18-18	23	0	0	23	23	0
0	8-16-11	4	0	0	4	4	0
0	9-18-9	23	0	0	23	23	0
66	46-0-0	1	0	1	0	1	0
249	10-34-0	472	0	0	472	472	0
430	0-0-62	1	0	1	0	1	0
497	0-0-25	1	0	0	1	1	0
720	0-0-0	1	0	1	0	1	0
733	0-0-0	1	0	0	1	1	0
798	0-0-0	78	0	78	0	78	0
998	0-0-0	1	0	0	1	1	0
TOTALS		606	0	81	525	606	0

DAKOTA

CODE	GRADE	TOTAL	BAG	BULK	LIQUID	FARM	NONFARM
0	0-0-58	89	0	89	0	89	0
0	0-1-25	12	0	12	0	12	0
0	0-17-24	12	0	0	12	12	0
0	2-4-3	2	0	2	0	2	0
0	2-15-19	19	0	0	19	19	0
0	3-14-14	117	0	0	117	117	0
0	4-3-2	399	0	399	0	399	0
0	6-24-6	494	0	0	494	494	0
0	7-23-3	2	0	0	2	2	0
0	7-28-4	1	0	0	1	1	0
0	8-16-11	22	0	0	22	22	0
0	9-18-9	214	0	0	214	214	0
0	9-43-0	44	0	44	0	44	0
0	10-12-27	1	0	1	0	1	0
0	15-15-15	126	0	126	0	126	0
0	17-17-17	1	0	1	0	1	0
0	19-19-19	1	0	1	0	1	0
2	82-0-0	3,914	0	0	3,914	3,914	0
24	21-0-0	3,935	0	3,935	0	3,935	0
31	12-0-0	366	0	0	366	366	0
43	15.5-0-0	1	0	1	0	1	0
58	28-0-0	1,441	0	0	1,441	1,441	0
60	32-0-0	2,663	0	0	2,663	2,663	0
65	44-0-0	242	0	242	0	242	0
66	46-0-0	8,947	0	8,947	0	8,947	0
97	12-0-0	1	0	0	1	1	0
97	26-0-0	11	0	0	11	11	0
97	40-0-0	279	0	279	0	279	0
98	0-0-0	30	0	30	0	30	0
203	18-46-0	5,179	0	5,179	0	5,179	0
209	11-52-0	1,415	0	1,415	0	1,415	0
219	12-40-0	90	0	90	0	90	0
228	0-2-0	23	0	23	0	23	0
238	0-18-0	1	0	1	0	1	0
243	0-3-0	3	0	3	0	3	0
249	10-34-0	800	0	0	800	800	0
298	0-0-0	1	0	1	0	1	0
428	0-0-60	19,878	0	19,878	0	19,878	0
443	0-0-22	56	0	56	0	56	0

DAKOTA

CODE	GRADE	TOTAL	BAG	BULK	LIQUID	FARM	NONFARM
463	0-0-50	55	0	55	0	55	0
497	0-0-25	1	0	1	0	1	0
706	0-0-0	84	0	84	0	84	0
720	0-0-0	1	0	1	0	1	0
728	0-0-0	1	0	1	0	1	0
732	0-0-0	118	0	118	0	118	0
733	0-0-0	3,032	0	0	3,032	3,032	0
749	0-0-0	2	0	0	2	2	0
754	0-0-0	1	0	1	0	1	0
770	0-0-0	184	0	184	0	184	0
782	0-0-0	34	0	34	0	34	0
784	0-0-0	18	0	0	18	18	0
797	0-0-0	12	0	12	0	12	0
798	0-0-0	1	0	1	0	1	0
978	0-0-0	31	0	31	0	31	0
998	0-0-0	25	0	23	2	25	0
TOTALS		54,432	0	41,301	13,131	54,432	0

DODGE

CODE	GRADE	TOTAL	BAG	BULK	LIQUID	FARM	NONFARM
0	0-0-58	384	0	358	26	384	0
0	1-1-2	1	0	1	0	1	0
0	2-1-1	2	0	2	0	2	0
0	5-4-0	571	0	571	0	571	0
0	5-15-3	1	0	0	1	1	0
0	6-4-3	1	0	0	1	1	0
0	6-22-2	24	0	0	24	24	0
0	6-24-6	413	0	0	413	413	0
0	7-17-3	159	0	0	159	159	0
0	7-23-3	17	0	0	17	17	0
0	7-23-5	37	0	0	37	37	0
0	8-16-11	13	0	0	13	13	0
0	8-20-5	8	0	0	8	8	0
0	9-18-9	54	0	0	54	54	0
0	9-23-30	44	0	44	0	44	0
0	12-0-12	2	0	2	0	2	0
0	30-0-10	1	0	1	0	1	0
2	82-0-0	2,411	0	0	2,411	2,411	0
6	21-0-0	6	0	0	6	6	0
24	21-0-0	1,669	0	1,669	0	1,669	0
31	12-0-0	963	0	0	963	963	0
58	28-0-0	682	0	0	682	682	0
60	32-0-0	7,450	0	0	7,450	7,450	0
65	44-0-0	277	0	277	0	277	0
66	46-0-0	6,008	0	6,008	0	6,008	0
97	4-0-0	1	0	0	1	1	0
97	6-0-0	1	0	0	1	1	0
97	8-0-0	1	0	0	1	1	0
97	12-0-0	1	0	0	1	1	0
203	18-46-0	1,651	0	1,651	0	1,651	0
209	11-52-0	3,632	0	3,632	0	3,632	0
219	12-40-0	923	0	923	0	923	0
243	0-3-0	1	0	1	0	1	0
249	10-34-0	635	0	0	635	635	0
267	0-48-0	418	0	418	0	418	0
428	0-0-60	6,371	0	6,371	0	6,371	0
430	0-0-62	2,656	0	2,656	0	2,656	0
443	0-0-22	1	0	1	0	1	0
463	0-0-50	1	0	1	0	1	0

DODGE

CODE	GRADE	TOTAL	BAG	BULK	LIQUID	FARM	NONFARM
706	0-0-0	12	0	12	0	12	0
722	0-0-0	1	0	0	1	1	0
732	0-0-0	198	0	198	0	198	0
749	0-0-0	2	0	0	2	2	0
770	0-0-0	435	0	435	0	435	0
773	0-0-0	1	0	1	0	1	0
778	0-0-0	1	0	1	0	1	0
782	0-0-0	9	0	9	0	9	0
784	0-0-0	86	0	0	86	86	0
797	0-0-0	3	0	3	0	3	0
798	0-0-0	4	0	4	0	4	0
978	0-0-0	4	0	4	0	4	0
998	0-0-0	180	0	180	0	180	0
TOTALS		38,427	0	25,434	12,993	38,427	0

DOUGLAS							
CODE	GRADE	TOTAL	BAG	BULK	LIQUID	FARM	NONFARM
0	0-1-1	2	0	2	0	2	0
0	2-15-19	14	0	0	14	14	0
0	3-3-9	1	0	0	1	1	0
0	3-18-18	358	0	0	358	358	0
0	5-15-5	3	0	0	3	3	0
0	6-21-5	101	0	0	101	101	0
0	6-24-6	3	0	0	3	3	0
0	7-17-3	47	0	0	47	47	0
0	7-25-5	106	0	0	106	106	0
0	7-28-4	9	0	0	9	9	0
0	8-16-11	5	0	0	5	5	0
0	8-19-3	107	0	0	107	107	0
0	10-20-10	2	0	0	2	2	0
0	16-1-0	322	0	0	322	322	0
2	82-0-0	156	0	0	156	156	0
24	21-0-0	1,848	0	1,848	0	1,848	0
31	12-0-0	90	0	0	90	90	0
58	28-0-0	1,710	0	0	1,710	1,710	0
60	32-0-0	6	0	0	6	6	0
65	44-0-0	637	0	637	0	637	0
66	46-0-0	4,528	0	4,528	0	4,528	0
97	2-0-0	8	0	0	8	8	0
97	6-0-0	1	0	0	1	1	0
97	8-0-0	5	0	0	5	5	0
97	10-0-0	3	0	0	3	3	0
97	26-0-0	9	0	0	9	9	0
203	18-46-0	2,356	0	2,356	0	2,356	0
209	11-52-0	1,110	0	1,110	0	1,110	0
219	12-40-0	905	0	905	0	905	0
249	6-20-0	15	0	0	15	15	0
249	10-34-0	406	0	0	406	406	0
428	0-0-60	3,162	0	3,162	0	3,162	0
430	0-0-62	626	0	626	0	626	0
443	0-0-22	7	0	7	0	7	0
463	0-0-50	1	0	1	0	1	0
497	0-0-4	15	0	15	0	15	0
497	0-0-20	1	0	1	0	1	0
497	0-0-25	12	0	0	12	12	0
706	0-0-0	37	0	37	0	37	0

DOUGLAS							
CODE	GRADE	TOTAL	BAG	BULK	LIQUID	FARM	NONFARM
720	0-0-0	1	0	1	0	1	0
730	0-0-0	1	0	1	0	1	0
733	0-0-0	1	0	0	1	1	0
749	0-0-0	1	0	0	1	1	0
754	0-0-0	1	0	1	0	1	0
770	0-0-0	23	0	23	0	23	0
782	0-0-0	17	0	17	0	17	0
784	0-0-0	2	0	0	2	2	0
797	0-0-0	4	0	4	0	4	0
798	0-0-0	5	0	5	0	5	0
978	0-0-0	3	0	3	0	3	0
998	0-0-0	991	0	991	0	991	0
TOTALS		19,784	0	16,281	3,503	19,784	0

FARIBAULT

CODE	GRADE	TOTAL	BAG	BULK	LIQUID	FARM	NONFARM
0	0-1-25	10	0	10	0	10	0
0	1-0-3	16	0	16	0	16	0
0	2-0-20	58	0	58	0	58	0
0	3-3-3	1	0	1	0	1	0
0	3-18-18	3	0	0	3	3	0
0	4-3-2	78	0	78	0	78	0
0	4-10-10	28	0	28	0	28	0
0	4-15-15	6	0	0	6	6	0
0	5-5-5	13	0	13	0	13	0
0	6-10-8	5	0	5	0	5	0
0	6-24-6	98	0	0	98	98	0
0	7-17-3	96	0	0	96	96	0
0	7-17-7	38	0	0	38	38	0
0	7-24-6	35	0	0	35	35	0
0	7-25-2	1	0	1	0	1	0
0	8-16-11	97	0	0	97	97	0
0	8-21-6	3	0	3	0	3	0
0	8-24-4	20	0	0	20	20	0
0	8-27-3	45	0	45	0	45	0
0	9-15-4	32	0	0	32	32	0
0	9-18-9	93	0	0	93	93	0
0	10-20-5	5	0	0	5	5	0
0	20-0-8	3	0	0	3	3	0
0	30-0-10	1	0	1	0	1	0
2	82-0-0	7,963	0	0	7,963	7,963	0
24	21-0-0	1,388	0	1,388	0	1,388	0
31	12-0-0	2,492	0	0	2,492	2,492	0
58	28-0-0	858	0	0	858	858	0
60	32-0-0	18,866	0	0	18,866	18,866	0
66	46-0-0	12,386	0	12,386	0	12,386	0
97	4-0-0	20	0	0	20	20	0
97	6-0-0	6	0	0	6	6	0
97	7-0-0	1	0	0	1	1	0
97	8-0-0	3	0	0	3	3	0
97	9-0-0	7	0	0	7	7	0
97	25-0-0	18	0	0	18	18	0
97	29-0-0	236	0	0	236	236	0

FARIBAULT

CODE	GRADE	TOTAL	BAG	BULK	LIQUID	FARM	NONFARM
203	18-46-0	6,016	0	6,016	0	6,016	0
209	11-52-0	12,141	0	12,141	0	12,141	0
219	12-40-0	2,939	0	2,939	0	2,939	0
243	0-3-0	28	0	28	0	28	0
249	10-34-0	2,000	0	0	2,000	2,000	0
428	0-0-60	11,692	0	11,692	0	11,692	0
430	0-0-62	3	0	3	0	3	0
443	0-0-22	24	0	24	0	24	0
463	0-0-50	62	0	62	0	62	0
497	0-0-19	5	0	0	5	5	0
497	0-0-25	13	0	0	13	13	0
706	0-0-0	2	0	2	0	2	0
722	0-0-0	1	0	0	1	1	0
732	0-0-0	813	0	813	0	813	0
733	0-0-0	1	0	0	1	1	0
749	0-0-0	1	0	0	1	1	0
770	0-0-0	252	0	252	0	252	0
778	0-0-0	1	0	1	0	1	0
782	0-0-0	8	0	8	0	8	0
784	0-0-0	59	0	0	59	59	0
797	0-0-0	1	0	1	0	1	0
798	0-0-0	2	0	2	0	2	0
978	0-0-0	12	0	12	0	12	0
998	0-0-0	2	0	1	1	2	0
TOTALS		81,107	0	48,030	33,077	81,107	0

FILLMORE

CODE	GRADE	TOTAL	BAG	BULK	LIQUID	FARM	NONFARM
0	0-0-58	20	0	20	0	20	0
0	0-1-25	1	0	1	0	1	0
0	0-20-26	1	0	0	1	1	0
0	1-0-3	8	0	8	0	8	0
0	2-0-10	2	0	0	2	2	0
0	2-0-20	7	0	7	0	7	0
0	2-0-25	2	0	2	0	2	0
0	2-1-6	8	0	0	8	8	0
0	2-1-16	2	0	2	0	2	0
0	2-3-7	12	0	12	0	12	0
0	2-4-3	10	0	10	0	10	0
0	2-4-30	2	0	2	0	2	0
0	2-15-19	4	0	0	4	4	0
0	3-3-9	1	0	0	1	1	0
0	3-18-18	7	0	0	7	7	0
0	4-0-3	2	0	0	2	2	0
0	4-3-2	36	0	36	0	36	0
0	5-4-0	72	0	72	0	72	0
0	5-5-5	8	0	8	0	8	0
0	6-22-3	54	0	0	54	54	0
0	6-24-6	862	0	0	862	862	0
0	7-17-3	2	0	0	2	2	0
0	7-17-23	101	0	0	101	101	0
0	7-18-6	15	0	0	15	15	0
0	7-21-3	55	0	0	55	55	0
0	7-21-7	62	0	0	62	62	0
0	7-23-3	127	0	0	127	127	0
0	7-23-5	242	0	0	242	242	0
0	8-16-11	16	0	0	16	16	0
0	8-20-5	76	0	0	76	76	0
0	8-22-2	25	0	0	25	25	0
0	8-24-6	35	0	35	0	35	0
0	9-18-9	83	0	0	83	83	0
0	9-23-30	3	0	3	0	3	0
0	9-24-3	35	0	0	35	35	0
0	10-9-10	11	0	11	0	11	0
0	11-8-5	1	0	0	1	1	0
0	12-0-12	1	0	1	0	1	0
0	12-3-3	7	0	0	7	7	0

FILLMORE

CODE	GRADE	TOTAL	BAG	BULK	LIQUID	FARM	NONFARM
0	13-13-13	3	0	3	0	3	0
0	15-5-5	23	0	23	0	23	0
0	19-19-19	5	0	5	0	5	0
0	21-0-8	1	0	1	0	1	0
0	24-0-10	1	0	1	0	1	0
0	30-10-10	3	0	3	0	3	0
2	82-0-0	2,762	0	0	2,762	2,762	0
24	21-0-0	5,085	0	5,085	0	5,085	0
31	12-0-0	860	0	0	860	860	0
58	28-0-0	4,443	0	0	4,443	4,443	0
60	32-0-0	4,021	0	0	4,021	4,021	0
65	44-0-0	306	0	306	0	306	0
66	46-0-0	10,247	0	10,247	0	10,247	0
97	4-0-0	1	0	0	1	1	0
97	5-0-0	1	0	0	1	1	0
97	8-0-0	2	0	0	2	2	0
97	9-0-0	1	0	0	1	1	0
97	10-0-0	1	0	0	1	1	0
97	26-0-0	2	0	0	2	2	0
97	27-0-0	28	0	0	28	28	0
98	0-0-0	10	0	10	0	10	0
203	18-46-0	4,248	0	4,248	0	4,248	0
209	11-52-0	4,905	0	4,905	0	4,905	0
219	12-40-0	103	0	103	0	103	0
243	0-3-0	17	0	17	0	17	0
249	6-20-0	1	0	0	1	1	0
249	10-34-0	1,496	0	0	1,496	1,496	0
267	0-45-0	1	0	1	0	1	0
428	0-0-60	15,327	0	15,327	0	15,327	0
428	0-0-61	1	0	1	0	1	0
430	0-0-62	2,300	0	2,300	0	2,300	0
443	0-0-22	6	0	6	0	6	0
463	0-0-50	86	0	86	0	86	0
497	0-0-4	14	0	14	0	14	0
497	0-0-25	1	0	0	1	1	0
706	0-0-0	52	0	52	0	52	0
720	0-0-0	1	0	1	0	1	0
732	0-0-0	646	0	646	0	646	0
733	0-0-0	1	0	0	1	1	0

FILLMORE

CODE	GRADE	TOTAL	BAG	BULK	LIQUID	FARM	NONFARM
734	0-0-0	1	0	0	1	1	0
749	0-0-0	2	0	0	2	2	0
754	0-0-0	2	0	2	0	2	0
770	0-0-0	384	0	384	0	384	0
782	0-0-0	31	0	31	0	31	0
784	0-0-0	36	0	0	36	36	0
797	0-0-0	10	0	9	1	10	0
798	0-0-0	677	0	651	26	677	0
978	0-0-0	11	0	11	0	11	0
998	0-0-0	47	0	45	2	47	0
733	0-0-0	1	0	0	1	1	0
734	0-0-0	1	0	0	1	1	0
749	0-0-0	2	0	0	2	2	0
754	0-0-0	2	0	2	0	2	0
770	0-0-0	384	0	384	0	384	0
782	0-0-0	31	0	31	0	31	0
784	0-0-0	36	0	0	36	36	0
797	0-0-0	10	0	9	1	10	0
798	0-0-0	677	0	651	26	677	0
978	0-0-0	11	0	11	0	11	0
998	0-0-0	47	0	45	2	47	0
TOTALS		60,231	0	44,754	15,477	60,231	0

FREEBORN

CODE	GRADE	TOTAL	BAG	BULK	LIQUID	FARM	NONFARM
0	2-0-10	2	0	0	2	2	0
0	2-1-0	7	0	7	0	7	0
0	2-1-6	4	0	0	4	4	0
0	3-10-30	185	0	0	185	185	0
0	3-18-18	15	0	0	15	15	0
0	4-15-15	8	0	0	8	8	0
0	5-0-20	4	0	0	4	4	0
0	6-22-2	21	0	0	21	21	0
0	6-24-6	70	0	0	70	70	0
0	7-0-1	1	0	1	0	1	0
0	7-17-3	200	0	0	200	200	0
0	8-24-4	60	0	0	60	60	0
0	9-15-4	66	0	0	66	66	0
0	9-24-3	4	0	0	4	4	0
0	16-0-2	5	0	0	5	5	0
0	20-14-12	12	0	12	0	12	0
0	20-20-20	1	0	1	0	1	0
0	30-0-10	2	0	2	0	2	0
2	82-0-0	8,374	0	0	8,374	8,374	0
24	21-0-0	2,616	0	2,616	0	2,616	0
31	12-0-0	2,538	0	0	2,538	2,538	0
58	28-0-0	249	0	0	249	249	0
60	32-0-0	18,674	0	0	18,674	18,674	0
65	44-0-0	4	0	4	0	4	0
66	46-0-0	3,337	0	3,337	0	3,337	0
97	4-0-0	1	0	0	1	1	0
97	6-0-0	1	0	0	1	1	0
97	7-0-0	1	0	0	1	1	0
97	8-0-0	3	0	0	3	3	0
97	9-0-0	2	0	0	2	2	0
97	10-0-0	5	0	0	5	5	0
97	27-0-0	16	0	0	16	16	0
203	18-46-0	2,585	0	2,585	0	2,585	0
209	11-52-0	7,293	0	7,293	0	7,293	0
219	12-40-0	38	0	38	0	38	0
249	10-34-0	3,649	0	0	3,649	3,649	0
267	0-46-0	2	0	2	0	2	0
267	0-48-0	264	0	264	0	264	0
273	0-68-0	543	0	0	543	543	0

FREEBORN

CODE	GRADE	TOTAL	BAG	BULK	LIQUID	FARM	NONFARM
428	0-0-60	17,027	0	17,027	0	17,027	0
428	0-0-61	20	0	20	0	20	0
453	13-0-46	1	0	1	0	1	0
463	0-0-50	59	0	59	0	59	0
497	0-0-19	3	0	0	3	3	0
497	0-0-25	9	0	0	9	9	0
706	0-0-0	3	0	3	0	3	0
730	0-0-0	2	0	0	2	2	0
732	0-0-0	254	0	254	0	254	0
770	0-0-0	1,835	0	1,835	0	1,835	0
778	0-0-0	1	0	1	0	1	0
782	0-0-0	9	0	9	0	9	0
784	0-0-0	98	0	0	98	98	0
797	0-0-0	5	0	4	1	5	0
798	0-0-0	1	0	1	0	1	0
998	0-0-0	17	0	16	1	17	0
TOTALS		70,206	0	35,392	34,814	70,206	0

GOODHUE

CODE	GRADE	TOTAL	BAG	BULK	LIQUID	FARM	NONFARM
0	0-0-58	66	0	66	0	66	0
0	1-0-3	2	0	2	0	2	0
0	2-0-10	47	0	0	47	47	0
0	2-1-0	2	0	2	0	2	0
0	2-2-0	1	0	0	1	1	0
0	2-4-3	2	0	2	0	2	0
0	2-15-19	9	0	0	9	9	0
0	3-3-9	1	0	0	1	1	0
0	4-3-2	195	0	195	0	195	0
0	6-24-6	285	0	0	285	285	0
0	7-20-3	5	0	0	5	5	0
0	8-16-11	36	0	0	36	36	0
0	9-10-15	8	0	8	0	8	0
0	9-18-9	77	0	0	77	77	0
0	9-23-30	1	0	1	0	1	0
0	0-0-58	66	0	66	0	66	0
0	9-24-3	42	0	0	42	42	0
0	12-3-3	2	0	0	2	2	0
0	14-47-0	3	0	3	0	3	0
0	15-0-2	21	0	21	0	21	0
0	15-5-5	1	0	1	0	1	0
0	20-14-12	2	0	2	0	2	0
2	82-0-0	6,071	0	0	6,071	6,071	0
24	21-0-0	10,036	0	10,036	0	10,036	0
31	12-0-0	1,661	0	0	1,661	1,661	0
43	15.5-0-0	1	0	1	0	1	0
58	28-0-0	547	0	0	547	547	0
60	32-0-0	10,075	0	0	10,075	10,075	0
65	44-0-0	62	0	62	0	62	0
66	46-0-0	27,284	0	27,284	0	27,284	0
97	4-0-0	2	0	0	2	2	0
97	5-0-0	6	0	0	6	6	0
97	8-0-0	1	0	0	1	1	0
97	24-0-0	4	0	0	4	4	0
97	27-0-0	181	0	0	181	181	0
97	40-0-0	108	0	108	0	108	0
203	18-46-0	11,162	0	11,162	0	11,162	0
209	11-52-0	6,714	0	6,714	0	6,714	0
219	12-40-0	338	0	338	0	338	0

GOODHUE

CODE	GRADE	TOTAL	BAG	BULK	LIQUID	FARM	NONFARM
243	0-3-0	21	0	21	0	21	0
249	10-34-0	3,867	0	0	3,867	3,867	0
428	0-0-60	35,496	0	35,496	0	35,496	0
430	0-0-62	621	0	621	0	621	0
443	0-0-22	10	0	10	0	10	0
463	0-0-50	477	0	477	0	477	0
497	0-0-1	1	0	1	0	1	0
706	0-0-0	93	0	92	1	93	0
722	0-0-0	1	0	0	1	1	0
732	0-0-0	134	0	134	0	134	0
749	0-0-0	2	0	0	2	2	0
770	0-0-0	2,277	0	2,277	0	2,277	0
778	0-0-0	1	0	1	0	1	0
782	0-0-0	104	0	104	0	104	0
784	0-0-0	50	0	0	50	50	0
797	0-0-0	7	0	2	5	7	0
798	0-0-0	1	0	0	1	1	0
998	0-0-0	33	0	32	1	33	0
TOTALS		118,257	0	95,276	22,981	118,257	0

GRANT								
CODE	GRADE	TOTAL	BAG	BULK	LIQUID	FARM	NONFARM	
0	7-23-5	396	0	0	396	396		0
0	7-23-7	3	0	0	3	3		0
0	8-16-11	5	0	0	5	5		0
0	8-19-3	6	0	0	6	6		0
0	9-24-3	16	0	0	16	16		0
0	12-0-12	1	0	1	0	1		0
0	14-24-0	301	0	301	0	301		0
0	16-1-0	732	0	0	732	732		0
0	17-1-0	1,293	0	1,293	0	1,293		0
0	22-0-3	1	0	1	0	1		0
0	22-0-11	1	0	1	0	1		0
2	82-0-0	1,335	0	0	1,335	1,335		0
24	21-0-0	3,849	0	3,849	0	3,849		0
31	12-0-0	271	0	0	271	271		0
58	28-0-0	4,385	0	0	4,385	4,385		0
65	44-0-0	756	0	756	0	756		0
66	46-0-0	25,449	0	25,449	0	25,449		0
97	0-0-0	7	0	7	0	7		0
97	5-0-0	1	0	0	1	1		0
97	15-0-0	20	0	0	20	20		0
97	25-0-0	27	0	0	27	27		0
97	26-0-0	3	0	0	3	3		0
98	0-0-0	15	0	15	0	15		0
203	18-46-0	4,053	0	4,053	0	4,053		0
209	11-52-0	10,670	0	10,670	0	10,670		0
219	12-40-0	6,490	0	6,490	0	6,490		0
249	10-34-0	919	0	0	919	919		0
428	0-0-60	11,066	0	11,066	0	11,066		0
430	0-0-62	4	0	4	0	4		0
706	0-0-0	21	0	21	0	21		0
732	0-0-0	109	0	109	0	109		0
770	0-0-0	44	0	44	0	44		0
782	0-0-0	167	0	167	0	167		0
784	0-0-0	9	0	0	9	9		0
797	0-0-0	6	0	4	2	6		0
TOTALS		72,714	0	64,308	8,406	72,714		0

HENNEPIN

CODE	GRADE	TOTAL	BAG	BULK	LIQUID	FARM	NONFARM
0	1-0-0	5	0	5	0	5	0
0	1-1-1	1	0	1	0	1	0
0	2-0-0	1	0	1	0	1	0
0	2-0-16	10	0	10	0	10	0
0	2-4-3	1	0	1	0	1	0
0	2-40-16	2	0	2	0	2	0
0	3-18-18	10	0	0	10	10	0
0	4-3-2	1	0	1	0	1	0
0	6-24-6	17	0	0	17	17	0
0	7-17-3	20	0	0	20	20	0
0	8-16-11	14	0	0	14	14	0
0	10-12-27	1	0	1	0	1	0
0	12-0-8	45	0	45	0	45	0
0	12-61-0	21	0	21	0	21	0
0	17-17-17	1	0	1	0	1	0
0	19-19-19	3	0	3	0	3	0
0	20-20-20	1	0	1	0	1	0
2	82-0-0	125	0	0	125	125	0
24	21-0-0	62	0	62	0	62	0
31	12-0-0	65	0	0	65	65	0
43	15.5-0-0	1	0	1	0	1	0
58	28-0-0	370	0	0	370	370	0
60	32-0-0	217	0	0	217	217	0
66	46-0-0	399	0	399	0	399	0
97	6-0-0	1	0	0	1	1	0
97	7-0-0	1	0	0	1	1	0
97	9-0-0	5	0	0	5	5	0
97	10-0-0	1	0	0	1	1	0
98	0-0-0	16	0	16	0	16	0
203	18-46-0	120	0	120	0	120	0
209	11-52-0	91	0	91	0	91	0
249	6-20-0	3	0	0	3	3	0
249	10-34-0	17	0	0	17	17	0
267	0-46-0	35	0	35	0	35	0
298	0-0-0	1	0	1	0	1	0
428	0-0-60	323	0	323	0	323	0
428	0-0-61	17	0	17	0	17	0
453	14-0-46	20	0	20	0	20	0
463	0-0-50	1	0	1	0	1	0

HENNEPIN

CODE	GRADE	TOTAL	BAG	BULK	LIQUID	FARM	NONFARM
497	0-0-25	45	0	3	42	45	0
706	0-0-0	2	0	1	1	2	0
720	0-0-0	20	0	20	0	20	0
733	0-0-0	1	0	0	1	1	0
744	0-0-0	1	0	1	0	1	0
749	0-0-0	3	0	0	3	3	0
770	0-0-0	3	0	3	0	3	0
774	0-0-0	11	0	0	11	11	0
782	0-0-0	1	0	1	0	1	0
784	0-0-0	1	0	0	1	1	0
797	0-0-0	3	0	3	0	3	0
798	0-0-0	6	0	6	0	6	0
978	0-0-0	22	0	22	0	22	0
998	0-0-0	99	0	98	1	99	0
TOTALS		2,263	0	1,337	926	2,263	0

HOUSTON							
CODE	GRADE	TOTAL	BAG	BULK	LIQUID	FARM	NONFARM
0	0-0-58	12	0	12	0	12	0
0	1-0-3	2	0	2	0	2	0
0	1-1-2	1	0	1	0	1	0
0	2-4-3	1	0	1	0	1	0
0	3-18-18	28	0	0	28	28	0
0	4-0-3	3	0	0	3	3	0
0	4-3-2	383	0	383	0	383	0
0	5-5-5	2	0	2	0	2	0
0	5-15-15	15	0	0	15	15	0
0	5-18-10	10	0	0	10	10	0
0	7-21-3	8	0	0	8	8	0
0	7-23-3	3	0	0	3	3	0
0	7-23-5	186	0	0	186	186	0
0	8-27-4	10	0	10	0	10	0
0	9-18-9	10	0	0	10	10	0
0	9-23-30	13	0	13	0	13	0
0	9-24-3	140	0	0	140	140	0
0	12-40-0	40	0	40	0	40	0
0	17-0-7	1	0	1	0	1	0
0	19-19-19	12	0	12	0	12	0
0	30-10-10	2	0	2	0	2	0
2	82-0-0	2,043	0	0	2,043	2,043	0
24	21-0-0	1,488	0	1,488	0	1,488	0
31	12-0-0	57	0	0	57	57	0
43	15.5-0-0	2	0	2	0	2	0
58	28-0-0	114	0	0	114	114	0
60	32-0-0	536	0	0	536	536	0
65	44-0-0	169	0	169	0	169	0
66	46-0-0	3,731	0	3,731	0	3,731	0
97	27-0-0	171	0	0	171	171	0
203	18-46-0	373	0	373	0	373	0
209	11-52-0	2,076	0	2,076	0	2,076	0
243	0-3-0	26	0	26	0	26	0
249	6-20-0	1	0	0	1	1	0
249	10-34-0	110	0	0	110	110	0
428	0-0-60	4,219	0	4,219	0	4,219	0
428	0-0-61	39	0	39	0	39	0
443	0-0-22	16	0	16	0	16	0
463	0-0-50	69	0	69	0	69	0

HOUSTON

CODE	GRADE	TOTAL	BAG	BULK	LIQUID	FARM	NONFARM
497	0-0-4	8	0	8	0	8	0
706	0-0-0	10	0	10	0	10	0
732	0-0-0	475	0	475	0	475	0
770	0-0-0	64	0	64	0	64	0
782	0-0-0	4	0	4	0	4	0
797	0-0-0	9	0	4	5	9	0
798	0-0-0	215	0	207	8	215	0
998	0-0-0	13	0	13	0	13	0
TOTALS		16,920	0	13,472	3,448	16,920	0

HUBBARD							
CODE	GRADE	TOTAL	BAG	BULK	LIQUID	FARM	NONFARM
0	2-0-10	4	0	0	4	4	0
0	2-1-6	5	0	0	5	5	0
0	3-3-9	1	0	0	1	1	0
0	3-18-18	16	0	0	16	16	0
0	7-23-5	55	0	0	55	55	0
0	8-10-2	12	0	9	3	12	0
0	9-18-9	18	0	0	18	18	0
0	9-24-3	12	0	0	12	12	0
0	10-10-10	9	0	0	9	9	0
0	12-3-3	2	0	0	2	2	0
0	15-5-37	22	0	22	0	22	0
0	17-13-0	52	0	52	0	52	0
0	17-17-17	2	0	2	0	2	0
0	19-19-20	8	0	8	0	8	0
0	23-0-15	24	0	24	0	24	0
0	23-14-8	8	0	8	0	8	0
24	21-0-0	1,514	0	1,514	0	1,514	0
31	12-0-0	141	0	0	141	141	0
43	15.5-0-0	1	0	1	0	1	0
58	28-0-0	416	0	0	416	416	0
60	32-0-0	1,729	0	0	1,729	1,729	0
65	44-0-0	331	0	331	0	331	0
66	46-0-0	2,490	0	2,490	0	2,490	0
97	7-0-0	1	0	0	1	1	0
97	24-0-0	2	0	0	2	2	0
97	27-0-0	27	0	0	27	27	0
209	11-52-0	180	0	180	0	180	0
219	12-40-0	696	0	696	0	696	0
249	10-34-0	207	0	0	207	207	0
428	0-0-60	2,566	0	2,566	0	2,566	0
463	0-0-50	534	0	534	0	534	0
497	0-0-20	13	0	13	0	13	0
497	0-0-25	5	0	0	5	5	0
706	0-0-0	30	0	29	1	30	0
722	0-0-0	1	0	0	1	1	0
732	0-0-0	167	0	167	0	167	0
733	0-0-0	1	0	0	1	1	0
749	0-0-0	1	0	0	1	1	0
770	0-0-0	4	0	4	0	4	0

784	0-0-0	1	0	0	1	1	0
797	0-0-0	1	0	0	1	1	0
998	0-0-0	1	0	0	1	1	0
TOTALS		11,345	0	8,684	2,661	11,345	0

ISANTI

CODE	GRADE	TOTAL	BAG	BULK	LIQUID	FARM	NONFARM
0	2-1-6	12	0	0	12	12	0
0	4-3-2	56	0	56	0	56	0
0	6-24-6	21	0	0	21	21	0
0	7-17-3	2	0	0	2	2	0
0	7-21-7	175	0	0	175	175	0
0	9-24-3	8	0	0	8	8	0
0	10-34-1	8	0	0	8	8	0
2	82-0-0	63	0	0	63	63	0
24	21-0-0	2,110	0	2,110	0	2,110	0
31	12-0-0	24	0	0	24	24	0
58	28-0-0	992	0	0	992	992	0
60	32-0-0	190	0	0	190	190	0
65	44-0-0	4	0	4	0	4	0
66	46-0-0	2,761	0	2,761	0	2,761	0
97	6-0-0	7	0	0	7	7	0
97	7-0-0	1	0	0	1	1	0
97	8-0-0	1	0	0	1	1	0
203	18-46-0	939	0	939	0	939	0
209	11-52-0	25	0	25	0	25	0
219	12-40-0	53	0	53	0	53	0
243	0-3-0	1	0	1	0	1	0
249	10-34-0	108	0	0	108	108	0
413	0-0-20	441	0	441	0	441	0
428	0-0-60	2,815	0	2,815	0	2,815	0
443	0-0-22	346	0	346	0	346	0
463	0-0-50	2	0	2	0	2	0
497	0-0-1	1	0	1	0	1	0
706	0-0-0	27	0	27	0	27	0
720	0-0-0	1	0	1	0	1	0
754	0-0-0	18	0	18	0	18	0
782	0-0-0	24	0	24	0	24	0
797	0-0-0	3	0	2	1	3	0
798	0-0-0	150	0	150	0	150	0
998	0-0-0	702	0	702	0	702	0
TOTALS		12,091	0	10,478	1,613	12,091	0

ITASCA

CODE	GRADE	TOTAL	BAG	BULK	LIQUID	FARM	NONFARM
24	21-0-0	2	0	2	0	2	0
66	46-0-0	12	0	12	0	12	0
203	18-46-0	5	0	5	0	5	0
428	0-0-60	23	0	23	0	23	0
706	0-0-0	1	0	1	0	1	0
770	0-0-0	1	0	1	0	1	0
TOTALS		44	0	44	0	44	0

JACKSON							
CODE	GRADE	TOTAL	BAG	BULK	LIQUID	FARM	NONFARM
0	2-0-20	28	0	28	0	28	0
0	2-4-3	1	0	1	0	1	0
0	3-18-18	16	0	0	16	16	0
0	6-24-6	257	0	0	257	257	0
0	7-0-1	1	0	1	0	1	0
0	7-17-3	31	0	0	31	31	0
0	8-21-6	5	0	5	0	5	0
0	8-27-3	30	0	30	0	30	0
0	8-29-3	5	0	0	5	5	0
0	9-15-4	201	0	0	201	201	0
0	9-18-9	22	0	0	22	22	0
0	10-18-4	71	0	0	71	71	0
0	10-20-5	37	0	0	37	37	0
0	10-20-10	10	0	0	10	10	0
0	12-45-0	14	0	14	0	14	0
0	17-1-0	6	0	6	0	6	0
2	82-0-0	3,014	0	0	3,014	3,014	0
24	21-0-0	745	0	745	0	745	0
31	12-0-0	779	0	0	779	779	0
58	28-0-0	516	0	0	516	516	0
59	30-0-0	311	0	0	311	311	0
60	32-0-0	11,728	0	0	11,728	11,728	0
66	46-0-0	2,669	0	2,669	0	2,669	0
97	2-0-0	17	0	0	17	17	0
97	4-0-0	40	0	0	40	40	0
97	7-0-0	4	0	0	4	4	0
97	8-0-0	10	0	0	10	10	0
97	9-0-0	3	0	0	3	3	0
97	10-0-0	1	0	0	1	1	0
97	25-0-0	6	0	0	6	6	0
97	26-0-0	1	0	0	1	1	0
203	18-46-0	345	0	345	0	345	0
209	11-52-0	7,623	0	7,623	0	7,623	0
219	12-40-0	1,254	0	1,254	0	1,254	0
249	10-34-0	859	0	0	859	859	0
428	0-0-60	5,145	0	5,145	0	5,145	0
430	0-0-62	7,666	0	7,666	0	7,666	0
463	0-0-50	160	0	160	0	160	0
497	0-0-25	23	0	0	23	23	0

JACKSON

CODE	GRADE	TOTAL	BAG	BULK	LIQUID	FARM	NONFARM
722	0-0-0	2	0	0	2	2	0
770	0-0-0	340	0	340	0	340	0
782	0-0-0	35	0	35	0	35	0
784	0-0-0	14	0	0	14	14	0
797	0-0-0	7	0	7	0	7	0
798	0-0-0	1	0	1	0	1	0
978	0-0-0	6	0	6	0	6	0
998	0-0-0	1	0	1	0	1	0
TOTALS		44,060	0	26,082	17,978	44,060	0

KANABEC

CODE	GRADE	TOTAL	BAG	BULK	LIQUID	FARM	NONFARM
0	0-1-25	1	0	1	0	1	0
0	1-0-3	1	0	1	0	1	0
0	2-0-10	56	0	0	56	56	0
0	2-1-6	83	0	0	83	83	0
0	2-15-19	20	0	0	20	20	0
0	3-3-9	1	0	0	1	1	0
0	3-18-18	32	0	0	32	32	0
0	5-8-10	1	0	1	0	1	0
0	6-24-6	4	0	0	4	4	0
0	7-17-3	5	0	0	5	5	0
0	9-23-30	3	0	3	0	3	0
0	9-24-3	143	0	0	143	143	0
0	19-19-19	1	0	1	0	1	0
2	82-0-0	156	0	0	156	156	0
24	21-0-0	915	0	915	0	915	0
31	12-0-0	28	0	0	28	28	0
58	28-0-0	324	0	0	324	324	0
60	32-0-0	79	0	0	79	79	0
66	46-0-0	3298	0	3298	0	3298	0
97	5-0-0	29	0	0	29	29	0
97	27-0-0	325	0	0	325	325	0
203	18-46-0	1208	0	1208	0	1208	0
249	10-34-0	333	0	0	333	333	0
428	0-0-60	3235	0	3235	0	3235	0
443	0-0-22	86	0	86	0	86	0
497	0-0-25	3	0	0	3	3	0
706	0-0-0	38	0	34	4	38	0
722	0-0-0	2	0	0	2	2	0
732	0-0-0	472	0	472	0	472	0
749	0-0-0	2	0	0	2	2	0
782	0-0-0	4	0	4	0	4	0
784	0-0-0	1	0	0	1	1	0
797	0-0-0	17	0	0	17	17	0
798	0-0-0	93	0	93	0	93	0
998	0-0-0	437	0	437	0	437	0
TOTALS		11,436	0	9,789	1,647	11,436	0

KANDIYOHI

CODE	GRADE	TOTAL	BAG	BULK	LIQUID	FARM	NONFARM
0	0-0-58	21	0	21	0	21	0
0	2-0-10	16	0	0	16	16	0
0	2-1-6	1	0	0	1	1	0
0	2-12-0	1	0	1	0	1	0
0	5-0-1	1	0	1	0	1	0
0	5-15-3	4	0	0	4	4	0
0	6-12-2	4	0	0	4	4	0
0	6-24-6	263	0	0	263	263	0
0	7-17-3	4	0	0	4	4	0
0	7-23-1	83	0	0	83	83	0
0	7-23-5	129	0	0	129	129	0
0	7-28-4	6	0	0	6	6	0
0	7-38-0	1	0	1	0	1	0
0	8-5-3	5	0	0	5	5	0
0	8-16-11	44	0	0	44	44	0
0	0-0-58	21	0	21	0	21	0
0	9-24-3	18	0	0	18	18	0
0	10-10-10	21	0	0	21	21	0
0	10-18-4	26	0	0	26	26	0
0	10-20-10	1	0	0	1	1	0
0	12-3-3	1	0	0	1	1	0
0	17-17-17	2	0	2	0	2	0
0	19-0-6	1	0	1	0	1	0
2	82-0-0	4,709	0	0	4,709	4,709	0
6	21-0-0	95	0	0	95	95	0
24	21-0-0	4,099	0	4,099	0	4,099	0
31	12-0-0	218	0	0	218	218	0
58	28-0-0	4,407	0	0	4,407	4,407	0
60	32-0-0	162	0	0	162	162	0
65	44-0-0	1,665	0	1,665	0	1,665	0
66	46-0-0	14,897	0	14,897	0	14,897	0
97	4-0-0	1	0	0	1	1	0
97	6-0-0	1	0	0	1	1	0
97	7-0-0	2	0	0	2	2	0
97	25-0-0	28	0	0	28	28	0
97	26-0-0	1	0	0	1	1	0
97	27-0-0	73	0	0	73	73	0
203	18-46-0	8,361	0	8,361	0	8,361	0
209	11-52-0	2,634	0	2,634	0	2,634	0

KANDIYOHI

CODE	GRADE	TOTAL	BAG	BULK	LIQUID	FARM	NONFARM
219	12-40-0	14	0	14	0	14	0
249	10-34-0	2,052	0	0	2,052	2,052	0
428	0-0-60	9,049	0	9,049	0	9,049	0
443	0-0-22	6	0	6	0	6	0
463	0-0-50	3	0	3	0	3	0
497	0-0-5	9	0	9	0	9	0
497	0-0-19	1	0	0	1	1	0
697	0-0-0	1	0	1	0	1	0
698	0-0-0	1	0	1	0	1	0
706	0-0-0	23	0	22	1	23	0
730	0-0-0	1	0	0	1	1	0
732	0-0-0	194	0	194	0	194	0
770	0-0-0	369	0	369	0	369	0
782	0-0-0	90	0	90	0	90	0
784	0-0-0	1	0	0	1	1	0
797	0-0-0	335	0	331	4	335	0
798	0-0-0	38	0	38	0	38	0
998	0-0-0	9	0	8	1	9	0
TOTALS		54,202	0	41,818	12,384	54,202	0

KITTSO

CODE	GRADE	TOTAL	BAG	BULK	LIQUID	FARM	NONFARM
0	3-16-42	33	0	33	0	33	0
0	3-18-18	1	0	0	1	1	0
0	4-17-42	22	0	22	0	22	0
0	6-24-6	47	0	0	47	47	0
0	6-26-31	17	0	17	0	17	0
0	6-28-28	17	0	17	0	17	0
0	7-17-3	79	0	0	79	79	0
0	7-28-4	7	0	0	7	7	0
0	8-16-11	1	0	0	1	1	0
0	9-21-24	6	0	6	0	6	0
0	9-28-20	7	0	7	0	7	0
0	12-28-11	14	0	14	0	14	0
0	13-25-11	10	0	10	0	10	0
0	13-31-9	18	0	18	0	18	0
0	13-41-0	83	0	83	0	83	0
0	13-43-0	26	0	26	0	26	0
0	13-44-0	128	0	128	0	128	0
0	15-29-0	8	0	8	0	8	0
0	17-20-17	7	0	7	0	7	0
0	17-40-15	7	0	7	0	7	0
0	20-11-20	19	0	19	0	19	0
0	20-12-18	11	0	11	0	11	0
0	20-20-20	1	0	1	0	1	0
0	20-38-0	60	0	60	0	60	0
0	23-0-23	7	0	7	0	7	0
0	23-13-15	5	0	5	0	5	0
0	24-0-20	40	0	40	0	40	0
0	24-10-13	79	0	79	0	79	0
0	25-8-20	25	0	25	0	25	0
0	26-8-20	129	0	129	0	129	0
0	26-9-9	4	0	4	0	4	0
0	26-12-12	11	0	11	0	11	0
0	29-6-10	70	0	70	0	70	0
0	29-11-0	6	0	6	0	6	0
0	29-14-7	18	0	18	0	18	0
0	33-8-0	43	0	43	0	43	0
0	33-19-0	21	0	21	0	21	0
0	34-17-0	18	0	18	0	18	0
0	35-10-0	12	0	12	0	12	0

KITTSO

CODE	GRADE	TOTAL	BAG	BULK	LIQUID	FARM	NONFARM
0	36-7-7	7	0	7	0	7	0
0	36-15-0	35	0	35	0	35	0
0	37-14-0	15	0	15	0	15	0
0	38-12-0	23	0	23	0	23	0
0	38-13-0	61	0	61	0	61	0
0	39-10-0	116	0	116	0	116	0
0	39-11-0	19	0	19	0	19	0
0	40-9-0	65	0	65	0	65	0
0	40-10-0	44	0	44	0	44	0
0	41-7-0	46	0	46	0	46	0
24	21-0-0	1,054	0	1,054	0	1,054	0
31	12-0-0	40	0	0	40	40	0
58	28-0-0	606	0	0	606	606	0
60	32-0-0	80	0	0	80	80	0
66	46-0-0	21,628	0	21,628	0	21,628	0
97	8-0-0	3	0	0	3	3	0
97	26-0-0	27	0	0	27	27	0
97	38-0-0	90	0	90	0	90	0
97	39-0-0	95	0	95	0	95	0
97	42-0-0	130	0	130	0	130	0
209	11-52-0	1,394	0	1,394	0	1,394	0
219	12-40-0	8,211	0	8,211	0	8,211	0
249	10-34-0	301	0	0	301	301	0
428	0-0-60	422	0	422	0	422	0
430	0-0-62	3,429	0	3,429	0	3,429	0
607	3-1-2	31	0	31	0	31	0
706	0-0-0	1	0	1	0	1	0
720	0-0-0	2	0	2	0	2	0
797	0-0-0	122	0	122	0	122	0
798	0-0-0	2	0	2	0	2	0
TOTALS		39,216	0	38,024	1,192	39,216	0

KOOCHICHING

CODE	GRADE	TOTAL	BAG	BULK	LIQUID	FARM	NONFARM
24	21-0-0	1	0	1	0	1	0
66	46-0-0	5	0	5	0	5	0
203	18-46-0	1	0	1	0	1	0
208	0-9-0	1	0	1	0	1	0
263	0-22-0	2	0	2	0	2	0
428	0-0-60	2	0	2	0	2	0
TOTALS		12	0	12	0	12	0

LAC QUI PARLE

CODE	GRADE	TOTAL	BAG	BULK	LIQUID	FARM	NONFARM
0	0-0-58	639	0	286	353	639	0
0	2-15-19	2	0	0	2	2	0
0	3-15-15	10	0	0	10	10	0
0	4-3-2	181	0	181	0	181	0
0	6-12-2	13	0	0	13	13	0
0	6-20-5	10	0	0	10	10	0
0	6-24-6	208	0	0	208	208	0
0	7-20-5	7	0	0	7	7	0
0	8-16-9	9	0	0	9	9	0
0	8-24-24	18	0	0	18	18	0
0	9-18-9	8	0	0	8	8	0
0	18-8-18	255	0	255	0	255	0
0	20-14-12	2	0	2	0	2	0
2	82-0-0	2,838	0	0	2,838	2,838	0
24	21-0-0	802	0	802	0	802	0
31	12-0-0	59	0	0	59	59	0
58	28-0-0	1,806	0	0	1,806	1,806	0
66	46-0-0	12,598	0	12,598	0	12,598	0
97	16-0-0	2	0	0	2	2	0
203	18-46-0	5,908	0	5,908	0	5,908	0
209	11-52-0	3,399	0	3,399	0	3,399	0
219	12-40-0	4,988	0	4,988	0	4,988	0
249	10-30-0	15	0	0	15	15	0
249	10-34-0	441	0	0	441	441	0
428	0-0-60	4,351	0	4,351	0	4,351	0
430	0-0-62	2,244	0	2,244	0	2,244	0
497	0-0-1	2	0	2	0	2	0
706	0-0-0	2	0	1	1	2	0
720	0-0-0	1	0	1	0	1	0
730	0-0-0	3	0	0	3	3	0
732	0-0-0	74	0	74	0	74	0
733	0-0-0	3	0	0	3	3	0
744	0-0-0	2	0	2	0	2	0
749	0-0-0	1	0	0	1	1	0
770	0-0-0	126	0	126	0	126	0
782	0-0-0	65	0	65	0	65	0
784	0-0-0	11	0	0	11	11	0
797	0-0-0	2	0	2	0	2	0
798	0-0-0	1	0	1	0	1	0

998 0-0-0	3	0	3	0	3	0
TOTALS	41,109	0	35,291	5,818	41,109	0

LAKE

CODE	GRADE	TOTAL	BAG	BULK	LIQUID	FARM	NONFARM
		0	0	0	0	0	0
TOTALS		0	0	0	0	0	0

LAKE OF THE WOODS

CODE	GRADE	TOTAL	BAG	BULK	LIQUID	FARM	NONFARM
0	3-18-18	52	0	0	52	52	0
0	6-24-6	3	0	0	3	3	0
0	7-17-3	44	0	0	44	44	0
0	8-6-4	15	0	15	0	15	0
0	19-19-19	2	0	2	0	2	0
0	27-14-14	2	0	2	0	2	0
24	21-0-0	1,505	0	1,505	0	1,505	0
58	28-0-0	197	0	0	197	197	0
66	46-0-0	3,637	0	3,637	0	3,637	0
97	6-0-0	1	0	0	1	1	0
97	8-0-0	1	0	0	1	1	0
97	9-0-0	34	0	0	34	34	0
97	26-0-0	28	0	0	28	28	0
209	11-52-0	2,360	0	2,360	0	2,360	0
219	12-40-0	757	0	757	0	757	0
428	0-0-60	3,745	0	3,745	0	3,745	0
463	0-0-50	58	0	58	0	58	0
720	0-0-0	1	0	1	0	1	0
TOTALS		12,442	0	12,082	360	12,442	0

LE SUEUR

CODE	GRADE	TOTAL	BAG	BULK	LIQUID	FARM	NONFARM
0	0-0-58	20	0	20	0	20	0
0	2-0-10	45	0	0	45	45	0
0	4-15-3	17	0	0	17	17	0
0	6-24-6	61	0	0	61	61	0
0	8-16-11	6	0	0	6	6	0
0	9-18-9	55	0	0	55	55	0
0	9-24-3	24	0	0	24	24	0
0	12-3-3	15	0	0	15	15	0
0	30-0-10	1	0	1	0	1	0
2	82-0-0	4,491	0	0	4,491	4,491	0
24	21-0-0	315	0	315	0	315	0
31	12-0-0	150	0	0	150	150	0
58	28-0-0	192	0	0	192	192	0
60	32-0-0	578	0	0	578	578	0
66	46-0-0	1,409	0	1,409	0	1,409	0
97	7-0-0	1	0	0	1	1	0
97	8-0-0	1	0	0	1	1	0
97	27-0-0	89	0	0	89	89	0
203	18-46-0	1,321	0	1,321	0	1,321	0
209	11-52-0	289	0	289	0	289	0
219	12-40-0	230	0	230	0	230	0
243	0-3-0	3	0	3	0	3	0
249	10-34-0	2,728	0	0	2,728	2,728	0
267	0-46-0	3	0	3	0	3	0
428	0-0-60	2,593	0	2,593	0	2,593	0
428	0-0-61	26	0	26	0	26	0
443	0-0-22	2	0	2	0	2	0
463	0-0-50	2	0	2	0	2	0
497	0-0-28	1	0	0	1	1	0
706	0-0-0	4	0	3	1	4	0
722	0-0-0	1	0	0	1	1	0
730	0-0-0	1	0	0	1	1	0
732	0-0-0	375	0	375	0	375	0
745	0-0-0	4	0	0	4	4	0
749	0-0-0	1	0	0	1	1	0
770	0-0-0	139	0	139	0	139	0
782	0-0-0	2	0	2	0	2	0
784	0-0-0	2	0	0	2	2	0
797	0-0-0	5	0	1	4	5	0

LE SUEUR

CODE	GRADE	TOTAL	BAG	BULK	LIQUID	FARM	NONFARM
798	0-0-0	1	0	1	0	1	0
978	0-0-0	15	0	15	0	15	0
TOTALS		15,218	0	6,750	8,468	15,218	0

LINCOLN

CODE	GRADE	TOTAL	BAG	BULK	LIQUID	FARM	NONFARM
0	0-0-58	229	0	45	184	229	0
0	3-18-18	3	0	0	3	3	0
0	5-11-6	1	0	0	1	1	0
0	6-12-2	17	0	0	17	17	0
0	6-20-5	227	0	0	227	227	0
0	6-24-6	25	0	0	25	25	0
0	7-20-5	270	0	0	270	270	0
0	8-16-9	41	0	0	41	41	0
0	8-24-4	61	0	0	61	61	0
0	9-18-9	8	0	0	8	8	0
0	9-24-3	16	0	0	16	16	0
0	16-0-2	1	0	0	1	1	0
2	82-0-0	625	0	0	625	625	0
24	21-0-0	1,589	0	1,589	0	1,589	0
31	12-0-0	61	0	0	61	61	0
58	28-0-0	2,708	0	0	2,708	2,708	0
60	32-0-0	739	0	0	739	739	0
66	46-0-0	16,160	0	16,160	0	16,160	0
203	18-46-0	6,751	0	6,751	0	6,751	0
209	11-52-0	592	0	592	0	592	0
219	12-40-0	6,450	0	6,450	0	6,450	0
249	10-34-0	650	0	0	650	650	0
428	0-0-60	9,538	0	9,538	0	9,538	0
430	0-0-62	640	0	640	0	640	0
497	0-0-2	1	0	0	1	1	0
706	0-0-0	1	0	0	1	1	0
733	0-0-0	92	0	0	92	92	0
754	0-0-0	5	0	5	0	5	0
770	0-0-0	130	0	130	0	130	0
782	0-0-0	41	0	41	0	41	0
784	0-0-0	32	0	0	32	32	0
798	0-0-0	2	0	2	0	2	0
998	0-0-0	2	0	2	0	2	0
TOTALS		47,708	0	41,945	5,763	47,708	0

LYON

CODE	GRADE	TOTAL	BAG	BULK	LIQUID	FARM	NONFARM
0	0-0-58	96	0	5	91	96	0
0	0-17-24	12	0	0	12	12	0
0	1-0-3	3	0	3	0	3	0
0	2-1-0	2	0	2	0	2	0
0	2-1-6	22	0	0	22	22	0
0	3-18-18	28	0	0	28	28	0
0	4-13-17	10	0	0	10	10	0
0	6-12-2	272	0	0	272	272	0
0	6-20-5	1	0	0	1	1	0
0	6-24-6	57	0	0	57	57	0
0	7-17-3	3	0	0	3	3	0
0	7-23-1	8	0	0	8	8	0
0	8-16-11	29	0	0	29	29	0
0	8-24-4	46	0	0	46	46	0
0	9-18-9	57	0	0	57	57	0
0	9-24-3	50	0	0	50	50	0
0	10-20-5	5	0	0	5	5	0
0	12-3-3	1	0	0	1	1	0
2	82-0-0	4,065	0	0	4,065	4,065	0
6	21-0-0	27	0	0	27	27	0
24	21-0-0	1,970	0	1,970	0	1,970	0
31	12-0-0	188	0	0	188	188	0
58	28-0-0	1,084	0	0	1,084	1,084	0
60	32-0-0	1,066	0	0	1,066	1,066	0
65	44-0-0	276	0	276	0	276	0
66	46-0-0	16,693	0	16,693	0	16,693	0
67	20-0-0	1	0	0	1	1	0
97	23-0-0	121	0	0	121	121	0
97	25-0-0	11	0	0	11	11	0
97	26-0-0	9	0	0	9	9	0
203	18-46-0	11,209	0	11,209	0	11,209	0
209	11-52-0	450	0	450	0	450	0
219	12-40-0	7,324	0	7,324	0	7,324	0
249	10-34-0	678	0	0	678	678	0
428	0-0-60	5,822	0	5,822	0	5,822	0
430	0-0-62	4,065	0	4,065	0	4,065	0
497	0-0-25	25	0	0	25	25	0
498	0-0-0	15	0	15	0	15	0
706	0-0-0	27	0	23	4	27	0

LYON

CODE	GRADE	TOTAL	BAG	BULK	LIQUID	FARM	NONFARM
720	0-0-0	4	0	4	0	4	0
730	0-0-0	4	0	0	4	4	0
733	0-0-0	116	0	0	116	116	0
749	0-0-0	2	0	0	2	2	0
754	0-0-0	10	0	10	0	10	0
770	0-0-0	708	0	708	0	708	0
782	0-0-0	273	0	273	0	273	0
784	0-0-0	43	0	0	43	43	0
797	0-0-0	4	0	4	0	4	0
798	0-0-0	17	0	17	0	17	0
908	0-0-0	85	0	85	0	85	0
998	0-0-0	3	0	2	1	3	0
TOTALS		57,097	0	48,960	8,137	57,097	0

MC LEOD

CODE	GRADE	TOTAL	BAG	BULK	LIQUID	FARM	NONFARM
0	0-0-58	478	0	478	0	478	0
0	1-1-1	1	0	1	0	1	0
0	2-15-19	9	0	0	9	9	0
0	3-18-18	142	0	0	142	142	0
0	4-3-2	43	0	43	0	43	0
0	6-24-6	236	0	0	236	236	0
0	7-17-3	45	0	0	45	45	0
0	7-17-7	12	0	0	12	12	0
0	7-23-5	49	0	0	49	49	0
0	7-38-0	1	0	1	0	1	0
0	8-6-11	50	0	0	50	50	0
0	10-20-10	2	0	0	2	2	0
0	17-1-0	1	0	1	0	1	0
2	82-0-0	3,476	0	0	3,476	3,476	0
24	21-0-0	3,991	0	3,991	0	3,991	0
31	12-0-0	1,294	0	0	1,294	1,294	0
58	28-0-0	3,669	0	0	3,669	3,669	0
60	32-0-0	3,358	0	0	3,358	3,358	0
62	16-0-0	1	0	1	0	1	0
65	44-0-0	1,358	0	1,358	0	1,358	0
66	46-0-0	13,213	0	13,213	0	13,213	0
97	5-0-0	1	0	0	1	1	0
97	8-0-0	3	0	0	3	3	0
97	10-0-0	2	0	0	2	2	0
97	25-0-0	20	0	0	20	20	0
98	0-0-0	1	0	1	0	1	0
203	18-46-0	9,264	0	9,264	0	9,264	0
209	11-52-0	5,022	0	5,022	0	5,022	0
219	12-40-0	2,472	0	2,472	0	2,472	0
249	6-20-0	3	0	0	3	3	0
249	8-25-0	1	0	0	1	1	0
249	10-30-0	401	0	0	401	401	0
249	10-34-0	2,491	0	0	2,491	2,491	0
273	0-68-0	326	0	0	326	326	0
428	0-0-60	8,048	0	8,048	0	8,048	0
428	0-0-61	5,594	0	5,594	0	5,594	0
430	0-0-62	865	0	865	0	865	0
497	0-0-25	1	0	0	1	1	0
497	0-0-28	1	0	0	1	1	0

MC LEOD

CODE	GRADE	TOTAL	BAG	BULK	LIQUID	FARM	NONFARM
706	0-0-0	13	0	13	0	13	0
720	0-0-0	2	0	2	0	2	0
730	0-0-0	1	0	0	1	1	0
733	0-0-0	1	0	0	1	1	0
742	0-0-0	1	0	1	0	1	0
749	0-0-0	3	0	0	3	3	0
754	0-0-0	7	0	7	0	7	0
770	0-0-0	598	0	598	0	598	0
782	0-0-0	82	0	82	0	82	0
784	0-0-0	53	0	0	53	53	0
797	0-0-0	13	0	13	0	13	0
798	0-0-0	4	0	4	0	4	0
998	0-0-0	2	0	1	1	2	0
730	0-0-0	1	0	0	1	1	0
733	0-0-0	1	0	0	1	1	0
742	0-0-0	1	0	1	0	1	0
749	0-0-0	3	0	0	3	3	0
754	0-0-0	7	0	7	0	7	0
770	0-0-0	598	0	598	0	598	0
782	0-0-0	82	0	82	0	82	0
784	0-0-0	53	0	0	53	53	0
797	0-0-0	13	0	13	0	13	0
798	0-0-0	4	0	4	0	4	0
998	0-0-0	2	0	1	1	2	0
TOTALS		66,725	0	51,074	15,651	66,725	0

MAHNOMEN

CODE	GRADE	TOTAL	BAG	BULK	LIQUID	FARM	NONFARM
0	3-18-18	3	0	0	3	3	0
0	6-24-6	11	0	0	11	11	0
0	7-17-3	167	0	0	167	167	0
24	21-0-0	1,143	0	1,143	0	1,143	0
31	12-0-0	15	0	0	15	15	0
58	28-0-0	132	0	0	132	132	0
65	44-0-0	45	0	45	0	45	0
66	46-0-0	5,124	0	5,124	0	5,124	0
209	11-52-0	1,123	0	1,123	0	1,123	0
219	12-40-0	2,494	0	2,494	0	2,494	0
249	10-34-0	56	0	0	56	56	0
428	0-0-60	2,757	0	2,757	0	2,757	0
497	0-0-25	3	0	0	3	3	0
706	0-0-0	1	0	1	0	1	0
730	0-0-0	1	0	0	1	1	0
766	0-0-0	1	0	1	0	1	0
782	0-0-0	3	0	3	0	3	0
784	0-0-0	2	0	0	2	2	0
798	0-0-0	1	0	1	0	1	0
TOTALS		13,082	0	12,692	390	13,082	0

MARSHALL

CODE	GRADE	TOTAL	BAG	BULK	LIQUID	FARM	NONFARM
0	0-0-0	2	0	2	0	2	0
0	2-1-6	38	0	0	38	38	0
0	2-15-15	1	0	1	0	1	0
0	2-15-19	8	0	0	8	8	0
0	3-10-13	3	0	0	3	3	0
0	3-18-18	140	0	0	140	140	0
0	4-21-37	3	0	3	0	3	0
0	5-14-38	14	0	14	0	14	0
0	5-21-36	6	0	6	0	6	0
0	5-23-33	13	0	13	0	13	0
0	5-23-34	14	0	14	0	14	0
0	5-25-31	47	0	47	0	47	0
0	5-25-32	18	0	18	0	18	0
0	6-20-5	18	0	0	18	18	0
0	6-24-6	290	0	0	290	290	0
0	6-26-0	76	0	76	0	76	0
0	6-26-31	14	0	14	0	14	0
0	6-28-28	107	0	107	0	107	0
0	6-29-27	7	0	7	0	7	0
0	7-17-3	155	0	26	129	155	0
0	7-34-21	21	0	21	0	21	0
0	7-35-20	22	0	22	0	22	0
0	8-21-5	73	0	73	0	73	0
0	8-23-25	14	0	14	0	14	0
0	8-37-17	38	0	38	0	38	0
0	8-38-17	12	0	12	0	12	0
0	9-16-26	8	0	8	0	8	0
0	9-17-26	28	0	28	0	28	0
0	9-20-24	37	0	37	0	37	0
0	9-21-24	63	0	63	0	63	0
0	9-22-22	16	0	16	0	16	0
0	9-23-21	22	0	22	0	22	0
0	9-24-3	33	0	0	33	33	0
0	9-28-20	37	0	37	0	37	0
0	10-10-27	17	0	17	0	17	0
0	10-20-20	11	0	11	0	11	0
0	10-23-20	33	0	33	0	33	0
0	10-24-19	19	0	19	0	19	0
0	10-26-15	15	0	15	0	15	0

MARSHALL

CODE	GRADE	TOTAL	BAG	BULK	LIQUID	FARM	NONFARM
0	10-26-19	8	0	8	0	8	0
0	10-32-12	9	0	9	0	9	0
0	10-34-12	15	0	15	0	15	0
0	11-24-15	8	0	8	0	8	0
0	11-25-16	9	0	9	0	9	0
0	11-26-15	16	0	16	0	16	0
0	11-32-12	14	0	14	0	14	0
0	12-6-6	15	0	0	15	15	0
0	12-12-28	13	0	13	0	13	0
0	12-15-15	14	0	14	0	14	0
0	12-26-13	14	0	14	0	14	0
0	12-28-9	13	0	13	0	13	0
0	12-28-11	14	0	14	0	14	0
0	12-29-9	33	0	33	0	33	0
0	12-30-9	58	0	58	0	58	0
0	12-31-8	3	0	3	0	3	0
0	12-34-8	8	0	8	0	8	0
0	13-9-4	6	0	0	6	6	0
0	13-15-15	9	0	9	0	9	0
0	13-21-12	4	0	4	0	4	0
0	13-23-11	5	0	5	0	5	0
0	13-24-11	6	0	6	0	6	0
0	13-27-9	13	0	13	0	13	0
0	13-31-7	6	0	6	0	6	0
0	13-39-0	178	0	178	0	178	0
0	13-41-0	101	0	101	0	101	0
0	14-30-0	11	0	11	0	11	0
0	14-36-0	13	0	13	0	13	0
0	15-7-2	47	0	47	0	47	0
0	16-6-2	66	0	66	0	66	0
0	16-16-16	20	0	20	0	20	0
0	17-3-2	30	0	30	0	30	0
0	17-4-2	31	0	31	0	31	0
0	17-17-17	4	0	4	0	4	0
0	19-4-0	63	0	63	0	63	0
0	19-19-19	1	0	1	0	1	0
0	19-29-9	16	0	16	0	16	0
0	19-29-10	6	0	6	0	6	0
0	20-14-22	9	0	9	0	9	0

MARSHALL

CODE	GRADE	TOTAL	BAG	BULK	LIQUID	FARM	NONFARM
0	20-20-20	7	0	7	0	7	0
0	22-13-15	8	0	8	0	8	0
0	22-14-12	12	0	12	0	12	0
0	23-4-2	1	0	1	0	1	0
0	23-10-17	21	0	21	0	21	0
0	23-10-20	49	0	49	0	49	0
0	24-10-14	12	0	12	0	12	0
0	24-10-17	24	0	24	0	24	0
0	25-9-16	29	0	29	0	29	0
0	25-17-13	16	0	16	0	16	0
0	26-4-20	21	0	21	0	21	0
0	26-10-12	25	0	25	0	25	0
0	26-17-0	5	0	5	0	5	0
0	27-5-20	26	0	26	0	26	0
0	27-6-13	25	0	25	0	25	0
0	27-11-11	66	0	66	0	66	0
0	27-11-12	38	0	38	0	38	0
0	28-0-15	18	0	18	0	18	0
0	28-7-16	23	0	23	0	23	0
0	28-8-8	41	0	41	0	41	0
0	28-10-11	41	0	41	0	41	0
0	28-11-10	14	0	14	0	14	0
0	28-12-7	29	0	29	0	29	0
0	28-13-11	20	0	20	0	20	0
0	28-14-0	12	0	12	0	12	0
0	28-14-11	22	0	22	0	22	0
0	28-14-12	22	0	22	0	22	0
0	28-17-9	3	0	3	0	3	0
0	29-0-10	22	0	22	0	22	0
0	29-3-17	13	0	13	0	13	0
0	29-5-15	36	0	36	0	36	0
0	29-6-11	42	0	42	0	42	0
0	29-14-0	16	0	16	0	16	0
0	29-15-4	6	0	6	0	6	0
0	30-0-16	13	0	13	0	13	0
0	30-0-17	28	0	28	0	28	0
0	30-12-7	34	0	34	0	34	0
0	30-15-3	8	0	8	0	8	0
0	30-17-0	34	0	34	0	34	0

MARSHALL

CODE	GRADE	TOTAL	BAG	BULK	LIQUID	FARM	NONFARM
0	31-0-16	14	0	14	0	14	0
0	31-10-7	33	0	33	0	33	0
0	31-10-10	1	0	1	0	1	0
0	31-11-5	42	0	42	0	42	0
0	31-12-0	125	0	125	0	125	0
0	31-13-4	62	0	62	0	62	0
0	31-16-0	18	0	18	0	18	0
0	31-22-0	8	0	8	0	8	0
0	32-0-15	16	0	16	0	16	0
0	32-9-6	26	0	26	0	26	0
0	32-11-4	87	0	87	0	87	0
0	32-12-0	26	0	26	0	26	0
0	32-13-3	57	0	57	0	57	0
0	33-0-6	26	0	26	0	26	0
0	33-7-3	66	0	66	0	66	0
0	33-9-5	70	0	70	0	70	0
0	33-10-4	64	0	64	0	64	0
0	33-11-3	27	0	27	0	27	0
0	33-11-4	87	0	87	0	87	0
0	33-12-3	69	0	69	0	69	0
0	33-12-4	1	0	1	0	1	0
0	33-14-5	7	0	7	0	7	0
0	34-0-12	32	0	32	0	32	0
0	34-0-16	25	0	25	0	25	0
0	34-9-3	7	0	7	0	7	0
0	34-9-4	30	0	30	0	30	0
0	34-10-3	67	0	67	0	67	0
0	34-13-0	31	0	31	0	31	0
0	34-13-4	20	0	20	0	20	0
0	35-0-11	34	0	34	0	34	0
0	35-0-14	34	0	34	0	34	0
0	35-7-4	17	0	17	0	17	0
0	35-8-3	28	0	28	0	28	0
0	35-9-3	71	0	71	0	71	0
0	35-11-0	89	0	89	0	89	0
0	35-12-0	32	0	32	0	32	0
0	36-0-4	2	0	2	0	2	0
0	36-0-8	12	0	12	0	12	0
0	36-0-13	32	0	32	0	32	0

MARSHALL

CODE	GRADE	TOTAL	BAG	BULK	LIQUID	FARM	NONFARM
0	36-10-0	8	0	8	0	8	0
0	36-11-0	18	0	18	0	18	0
0	36-11-3	97	0	97	0	97	0
0	36-11-4	5	0	5	0	5	0
0	36-13-0	36	0	36	0	36	0
0	36-15-0	51	0	51	0	51	0
0	37-0-11	15	0	15	0	15	0
0	37-0-12	13	0	13	0	13	0
0	37-11-0	84	0	84	0	84	0
0	37-13-0	21	0	21	0	21	0
0	38-0-7	15	0	15	0	15	0
0	38-11-0	12	0	12	0	12	0
0	38-12-0	79	0	79	0	79	0
0	38-13-0	71	0	71	0	71	0
0	39-0-0	29	0	29	0	29	0
0	39-6-0	25	0	25	0	25	0
0	39-10-0	97	0	97	0	97	0
0	39-11-0	105	0	105	0	105	0
0	40-0-4	61	0	61	0	61	0
0	40-8-0	19	0	19	0	19	0
0	40-9-0	59	0	59	0	59	0
0	40-10-0	27	0	27	0	27	0
0	41-0-4	28	0	28	0	28	0
0	41-8-0	71	0	71	0	71	0
0	42-7-0	22	0	22	0	22	0
0	43-0-3	83	0	83	0	83	0
0	43-0-4	207	0	207	0	207	0
0	43-5-0	8	0	8	0	8	0
0	44-3-0	58	0	58	0	58	0
2	82-0-0	5,348	0	0	5,348	5,348	0
24	21-0-0	4,028	0	4,028	0	4,028	0
31	12-0-0	29	0	0	29	29	0
58	28-0-0	2,689	0	0	2,689	2,689	0
66	46-0-0	40,555	0	40,555	0	40,555	0
67	20-0-0	11	0	0	11	11	0
68	38-0-0	51	0	51	0	51	0
97	8-0-0	3	0	0	3	3	0
97	30-0-0	7	0	7	0	7	0
97	42-0-0	12	0	12	0	12	0

MARSHALL

CODE	GRADE	TOTAL	BAG	BULK	LIQUID	FARM	NONFARM
97	43-0-0	31	0	31	0	31	0
209	11-52-0	19,596	0	19,596	0	19,596	0
219	12-40-0	6,990	0	6,990	0	6,990	0
249	10-34-0	3,305	0	0	3,305	3,305	0
428	0-0-60	6,991	0	6,991	0	6,991	0
428	0-0-61	4,295	0	4,295	0	4,295	0
430	0-0-62	4,065	0	4,065	0	4,065	0
463	0-0-50	27	0	27	0	27	0
497	0-0-1	1	0	1	0	1	0
497	0-0-5	1	0	1	0	1	0
497	0-0-24	1	0	1	0	1	0
497	0-0-25	1	0	0	1	1	0
607	3-1-2	195	0	195	0	195	0
706	0-0-0	2	0	2	0	2	0
720	0-0-0	18	0	18	0	18	0
722	0-0-0	1	0	0	1	1	0
730	0-0-0	1	0	0	1	1	0
732	0-0-0	164	0	164	0	164	0
733	0-0-0	1	0	0	1	1	0
749	0-0-0	1	0	0	1	1	0
782	0-0-0	18	0	18	0	18	0
784	0-0-0	6	0	0	6	6	0
797	0-0-0	232	0	229	3	232	0
798	0-0-0	5	0	5	0	5	0
998	0-0-0	3	0	3	0	3	0
TOTALS		104,887	0	92,808	12,079	104,887	0

MARTIN

CODE	GRADE	TOTAL	BAG	BULK	LIQUID	FARM	NONFARM
0	2-0-10	4	0	0	4	4	0
0	2-0-25	1	0	1	0	1	0
0	2-15-19	53	0	0	53	53	0
0	3-18-18	48	0	0	48	48	0
0	4-15-3	2	0	0	2	2	0
0	5-1-6	5	0	0	5	5	0
0	5-5-5	2	0	2	0	2	0
0	7-17-3	61	0	0	61	61	0
0	7-17-7	76	0	0	76	76	0
0	8-16-11	16	0	0	16	16	0
0	8-21-6	2	0	2	0	2	0
0	9-18-9	37	0	0	37	37	0
0	9-24-3	18	0	0	18	18	0
0	10-20-10	9	0	0	9	9	0
0	12-45-0	9	0	9	0	9	0
0	17-1-0	4	0	4	0	4	0
2	82-0-0	6,930	0	0	6,930	6,930	0
24	21-0-0	1,107	0	1,107	0	1,107	0
31	12-0-0	1,329	0	0	1,329	1,329	0
43	15.5-0-0	1	0	1	0	1	0
58	28-0-0	1,321	0	0	1,321	1,321	0
60	32-0-0	13,600	0	0	13,600	13,600	0
66	46-0-0	2,015	0	2,015	0	2,015	0
97	6-0-0	31	0	0	31	31	0
97	8-0-0	1	0	0	1	1	0
97	24-0-0	1	0	0	1	1	0
203	18-46-0	118	0	118	0	118	0
209	11-52-0	10,275	0	10,275	0	10,275	0
219	12-40-0	32	0	32	0	32	0
249	8-25-0	8	0	0	8	8	0
249	10-34-0	1,457	0	0	1,457	1,457	0
273	0-68-0	635	0	0	635	635	0
428	0-0-60	9,321	0	9,321	0	9,321	0
430	0-0-62	737	0	737	0	737	0
443	0-0-22	1	0	1	0	1	0
463	0-0-50	30	0	30	0	30	0
497	0-0-25	3	0	0	3	3	0
706	0-0-0	24	0	24	0	24	0
722	0-0-0	1	0	0	1	1	0

MARTIN							
CODE	GRADE	TOTAL	BAG	BULK	LIQUID	FARM	NONFARM
730	0-0-0	1	0	0	1	1	0
733	0-0-0	1	0	0	1	1	0
745	0-0-0	1	0	0	1	1	0
749	0-0-0	2	0	0	2	2	0
770	0-0-0	1,382	0	1,382	0	1,382	0
773	0-0-0	1	0	1	0	1	0
778	0-0-0	2	0	2	0	2	0
782	0-0-0	35	0	35	0	35	0
784	0-0-0	34	0	0	34	34	0
797	0-0-0	17	0	1	16	17	0
798	0-0-0	6	0	6	0	6	0
978	0-0-0	4	0	4	0	4	0
998	0-0-0	1	0	0	1	1	0
770	0-0-0	1,382	0	1,382	0	1,382	0
773	0-0-0	1	0	1	0	1	0
778	0-0-0	2	0	2	0	2	0
782	0-0-0	35	0	35	0	35	0
784	0-0-0	34	0	0	34	34	0
797	0-0-0	17	0	1	16	17	0
798	0-0-0	6	0	6	0	6	0
978	0-0-0	4	0	4	0	4	0
998	0-0-0	1	0	0	1	1	0
TOTALS		50,812	0	25,110	25,702	50,812	0

MEEKER							
CODE	GRADE	TOTAL	BAG	BULK	LIQUID	FARM	NONFARM
0	0-0-58	38	0	38	0	38	0
0	2-0-10	41	0	0	41	41	0
0	2-1-6	14	0	0	14	14	0
0	2-15-19	2	0	0	2	2	0
0	3-3-9	1	0	0	1	1	0
0	3-18-18	36	0	0	36	36	0
0	4-3-2	28	0	28	0	28	0
0	5-15-5	7	0	0	7	7	0
0	6-20-0	2	0	0	2	2	0
0	6-24-6	168	0	0	168	168	0
0	7-17-3	22	0	0	22	22	0
0	7-23-5	434	0	0	434	434	0
0	7-28-4	2	0	0	2	2	0
0	8-16-11	77	0	0	77	77	0
0	9-24-3	47	0	0	47	47	0
0	10-8-4	1	0	1	0	1	0
0	10-20-5	11	0	0	11	11	0
0	10-20-10	4	0	0	4	4	0
0	17-1-0	2	0	2	0	2	0
0	19-19-19	8	0	8	0	8	0
0	21-8-21	3	0	3	0	3	0
0	26-0-12	6	0	6	0	6	0
2	82-0-0	5,248	0	0	5,248	5,248	0
24	21-0-0	3,980	0	3,980	0	3,980	0
31	12-0-0	647	0	0	647	647	0
58	28-0-0	5,427	0	0	5,427	5,427	0
60	32-0-0	577	0	0	577	577	0
65	44-0-0	3,422	0	3,422	0	3,422	0
66	46-0-0	9,202	0	9,202	0	9,202	0
97	6-0-0	1	0	0	1	1	0
97	8-0-0	2	0	0	2	2	0
97	10-0-0	1	0	0	1	1	0
97	25-0-0	2	0	0	2	2	0
97	26-0-0	1	0	0	1	1	0
203	18-46-0	5,888	0	5,888	0	5,888	0
209	11-52-0	366	0	366	0	366	0
219	12-40-0	7	0	7	0	7	0
249	10-34-0	1,749	0	0	1,749	1,749	0
428	0-0-60	11,102	0	11,102	0	11,102	0

MEEKER							
CODE	GRADE	TOTAL	BAG	BULK	LIQUID	FARM	NONFARM
443	0-0-22	9	0	9	0	9	0
497	0-0-25	20	0	0	20	20	0
497	0-0-28	1	0	0	1	1	0
498	0-0-0	6	0	6	0	6	0
706	0-0-0	34	0	34	0	34	0
720	0-0-0	1	0	1	0	1	0
730	0-0-0	2	0	1	1	2	0
732	0-0-0	107	0	107	0	107	0
733	0-0-0	1	0	0	1	1	0
745	0-0-0	2	0	0	2	2	0
749	0-0-0	7	0	0	7	7	0
754	0-0-0	1	0	1	0	1	0
770	0-0-0	97	0	97	0	97	0
782	0-0-0	58	0	58	0	58	0
784	0-0-0	30	0	0	30	30	0
797	0-0-0	15	0	15	0	15	0
798	0-0-0	37	0	37	0	37	0
978	0-0-0	1	0	1	0	1	0
998	0-0-0	2	0	1	1	2	0
TOTALS		49,007	0	34,421	14,586	49,007	0

MILLE LACS

CODE	GRADE	TOTAL	BAG	BULK	LIQUID	FARM	NONFARM
0	3-18-18	19	0	0	19	19	0
0	4-3-2	1	0	1	0	1	0
0	6-24-6	13	0	0	13	13	0
0	9-18-9	8	0	0	8	8	0
0	10-12-27	1	0	1	0	1	0
0	17-17-17	5	0	5	0	5	0
0	19-19-19	1	0	1	0	1	0
2	82-0-0	72	0	0	72	72	0
24	21-0-0	1,147	0	1,147	0	1,147	0
31	12-0-0	21	0	0	21	21	0
58	28-0-0	186	0	0	186	186	0
60	32-0-0	113	0	0	113	113	0
65	44-0-0	918	0	918	0	918	0
66	46-0-0	2,163	0	2,163	0	2,163	0
97	6-0-0	2	0	0	2	2	0
203	18-46-0	1,034	0	1,034	0	1,034	0
209	11-52-0	27	0	27	0	27	0
249	10-34-0	274	0	0	274	274	0
428	0-0-60	2,776	0	2,776	0	2,776	0
706	0-0-0	4	0	4	0	4	0
732	0-0-0	249	0	249	0	249	0
798	0-0-0	237	0	237	0	237	0
998	0-0-0	80	0	80	0	80	0
TOTALS		9,351	0	8,643	708	9,351	0

MORRISON

CODE	GRADE	TOTAL	BAG	BULK	LIQUID	FARM	NONFARM
0	0-0-58	255	0	255	0	255	0
0	2-0-10	3	0	0	3	3	0
0	2-1-6	2	0	0	2	2	0
0	2-6-20	6	0	6	0	6	0
0	2-20-15	5	0	5	0	5	0
0	4-0-3	16	0	0	16	16	0
0	4-0-18	2	0	2	0	2	0
0	4-10-42	6	0	6	0	6	0
0	6-0-28	10	0	10	0	10	0
0	6-6-24	3	0	3	0	3	0
0	6-24-6	66	0	0	66	66	0
0	7-0-20	19	0	19	0	19	0
0	7-0-27	15	0	15	0	15	0
0	7-0-29	64	0	64	0	64	0
0	7-0-30	4	0	4	0	4	0
0	7-0-40	12	0	12	0	12	0
0	7-17-3	217	0	0	217	217	0
0	7-21-3	8	0	0	8	8	0
0	7-23-5	203	0	0	203	203	0
0	8-0-24	26	0	26	0	26	0
0	8-0-35	133	0	133	0	133	0
0	8-0-36	53	0	53	0	53	0
0	8-9-32	3	0	3	0	3	0
0	8-10-33	7	0	7	0	7	0
0	9-0-33	10	0	10	0	10	0
0	9-6-30	13	0	13	0	13	0
0	9-9-9	13	0	13	0	13	0
0	9-13-27	1	0	1	0	1	0
0	9-18-9	11	0	0	11	11	0
0	9-24-3	13	0	0	13	13	0
0	10-0-30	85	0	85	0	85	0
0	10-3-10	1	0	1	0	1	0
0	10-7-30	3	0	3	0	3	0
0	10-10-10	32	0	0	32	32	0
0	10-10-23	10	0	10	0	10	0
0	10-20-10	24	0	0	24	24	0
0	11-8-5	1	0	0	1	1	0
0	13-0-20	7	0	7	0	7	0
0	13-11-21	2	0	0	2	2	0

MORRISON

CODE	GRADE	TOTAL	BAG	BULK	LIQUID	FARM	NONFARM
0	15-0-15	1	0	1	0	1	0
0	15-5-5	66	0	66	0	66	0
0	16-0-29	6	0	6	0	6	0
0	16-0-33	5	0	5	0	5	0
0	17-0-24	6	0	6	0	6	0
0	17-17-17	1	0	1	0	1	0
0	19-0-30	31	0	31	0	31	0
0	20-6-20	175	0	175	0	175	0
0	20-10-18	21	0	21	0	21	0
0	20-10-20	49	0	49	0	49	0
0	20-10-23	2	0	2	0	2	0
0	21-0-15	31	0	31	0	31	0
0	21-4-20	3	0	3	0	3	0
0	22-0-5	1	0	1	0	1	0
0	22-0-20	23	0	23	0	23	0
0	22-0-22	4	0	4	0	4	0
0	22-0-24	9	0	9	0	9	0
0	22-0-25	22	0	22	0	22	0
0	22-5-10	20	0	20	0	20	0
0	22-8-18	7	0	7	0	7	0
0	23-0-30	4	0	4	0	4	0
0	23-4-18	10	0	10	0	10	0
0	24-0-18	4	0	4	0	4	0
0	24-8-16	2	0	2	0	2	0
0	25-0-10	21	0	21	0	21	0
0	25-0-15	25	0	25	0	25	0
0	25-0-17	7	0	7	0	7	0
0	25-0-18	3	0	3	0	3	0
0	26-0-12	3	0	3	0	3	0
0	26-0-20	3	0	3	0	3	0
0	27-0-18	19	0	19	0	19	0
0	27-5-17	88	0	88	0	88	0
0	28-0-15	13	0	13	0	13	0
0	29-0-9	3	0	3	0	3	0
0	29-3-12	5	0	5	0	5	0
0	30-0-13	1	0	1	0	1	0
0	31-4-15	3	0	3	0	3	0
0	31-5-10	1	0	1	0	1	0
0	33-5-5	21	0	21	0	21	0

MORRISON

CODE	GRADE	TOTAL	BAG	BULK	LIQUID	FARM	NONFARM
2	82-0-0	1,060	0	0	1,060	1,060	0
6	21-0-0	11	0	0	11	11	0
24	21-0-0	6,733	0	6,733	0	6,733	0
31	12-0-0	513	0	0	513	513	0
58	28-0-0	2,892	0	0	2,892	2,892	0
60	32-0-0	2,759	0	0	2,759	2,759	0
65	44-0-0	1,474	0	1,474	0	1,474	0
66	46-0-0	11,885	0	11,885	0	11,885	0
67	20-0-0	3	0	0	3	3	0
97	4-0-0	1	0	0	1	1	0
97	6-0-0	1	0	0	1	1	0
97	26-0-0	3	0	0	3	3	0
97	27-0-0	40	0	0	40	40	0
97	33-0-0	18	0	18	0	18	0
97	35-0-0	3	0	3	0	3	0
97	36-0-0	26	0	26	0	26	0
97	38-0-0	257	0	257	0	257	0
97	39-0-0	4	0	4	0	4	0
97	40-0-0	82	0	82	0	82	0
97	41-0-0	59	0	59	0	59	0
97	42-0-0	36	0	36	0	36	0
203	18-46-0	2,154	0	2,154	0	2,154	0
209	11-52-0	40	0	40	0	40	0
249	6-20-0	6	0	0	6	6	0
249	10-34-0	1,132	0	0	1,132	1,132	0
267	0-46-0	1	0	1	0	1	0
428	0-0-60	5,886	0	5,886	0	5,886	0
430	0-0-62	3,942	0	3,942	0	3,942	0
443	0-0-22	742	0	742	0	742	0
463	0-0-50	64	0	64	0	64	0
497	0-0-4	4	0	0	4	4	0
497	0-0-25	3	0	0	3	3	0
497	0-0-27	2	0	2	0	2	0
497	0-0-30	20	0	0	20	20	0
706	0-0-0	51	0	51	0	51	0
720	0-0-0	10	0	10	0	10	0
732	0-0-0	1,272	0	1,272	0	1,272	0
733	0-0-0	1	0	0	1	1	0
745	0-0-0	1	0	0	1	1	0

MORRISON							
CODE	GRADE	TOTAL	BAG	BULK	LIQUID	FARM	NONFARM
749	0-0-0	2	0	0	2	2	0
754	0-0-0	15	0	15	0	15	0
770	0-0-0	28	0	28	0	28	0
782	0-0-0	19	0	19	0	19	0
784	0-0-0	37	0	0	37	37	0
797	0-0-0	2	0	0	2	2	0
798	0-0-0	52	0	52	0	52	0
998	0-0-0	401	0	400	1	401	0
TOTALS		45,830	0	36,740	9,090	45,830	0

MOWER								
CODE	GRADE	TOTAL	BAG	BULK	LIQUID	FARM	NONFARM	
0	0-0-58	46	0	46	0	46	0	
0	0-10-10	3	0	3	0	3	0	
0	2-0-10	30	0	0	30	30	0	
0	2-1-6	1	0	0	1	1	0	
0	3-18-18	114	0	0	114	114	0	
0	4-3-2	27	0	27	0	27	0	
0	4-15-15	3	0	0	3	3	0	
0	5-4-0	96	0	96	0	96	0	
0	6-24-6	782	0	0	782	782	0	
0	7-17-3	182	0	0	182	182	0	
0	7-21-7	278	0	0	278	278	0	
0	7-23-3	5	0	0	5	5	0	
0	7-23-5	12	0	0	12	12	0	
0	7-24-6	20	0	0	20	20	0	
0	9-18-9	41	0	0	41	41	0	
0	9-23-30	1	0	1	0	1	0	
0	9-24-3	36	0	0	36	36	0	
0	12-0-12	1	0	1	0	1	0	
0	12-3-3	5	0	0	5	5	0	
0	30-0-10	2	0	2	0	2	0	
2	82-0-0	8,221	0	0	8,221	8,221	0	
6	21-0-0	6	0	0	6	6	0	
24	21-0-0	1,027	0	1,027	0	1,027	0	
31	12-0-0	1,829	0	0	1,829	1,829	0	
58	28-0-0	6,447	0	0	6,447	6,447	0	
60	32-0-0	9,761	0	0	9,761	9,761	0	
65	44-0-0	1	0	1	0	1	0	
66	46-0-0	2,304	0	2,304	0	2,304	0	
97	6-0-0	10	0	0	10	10	0	
97	7-0-0	2	0	0	2	2	0	
97	8-0-0	51	0	0	51	51	0	
97	19-0-0	6	0	0	6	6	0	
97	26-0-0	13	0	0	13	13	0	
97	27-0-0	17	0	0	17	17	0	
98	0-0-0	41	0	41	0	41	0	
203	18-46-0	1,140	0	1,140	0	1,140	0	
209	11-52-0	6,061	0	6,061	0	6,061	0	
219	12-40-0	360	0	360	0	360	0	
249	10-34-0	1,922	0	0	1,922	1,922	0	

MOWER							
CODE	GRADE	TOTAL	BAG	BULK	LIQUID	FARM	NONFARM
267	0-46-0	69	0	69	0	69	0
267	0-48-0	336	0	336	0	336	0
428	0-0-60	7,388	0	7,388	0	7,388	0
428	0-0-61	148	0	148	0	148	0
430	0-0-62	5,874	0	5,874	0	5,874	0
443	0-0-22	1	0	1	0	1	0
463	0-0-50	1	0	1	0	1	0
706	0-0-0	26	0	24	2	26	0
732	0-0-0	37	0	37	0	37	0
733	0-0-0	1	0	0	1	1	0
749	0-0-0	3	0	0	3	3	0
754	0-0-0	47	0	47	0	47	0
770	0-0-0	373	0	373	0	373	0
773	0-0-0	2	0	2	0	2	0
778	0-0-0	1	0	1	0	1	0
782	0-0-0	4	0	4	0	4	0
784	0-0-0	83	0	0	83	83	0
797	0-0-0	7	0	4	3	7	0
798	0-0-0	10	0	10	0	10	0
978	0-0-0	2	0	2	0	2	0
998	0-0-0	6	0	6	0	6	0
TOTALS		55,323	0	25,437	29,886	55,323	0

MURRAY

CODE	GRADE	TOTAL	BAG	BULK	LIQUID	FARM	NONFARM
0	3-10-30	704	0	0	704	704	0
0	6-24-6	577	0	0	577	577	0
0	7-17-3	71	0	0	71	71	0
0	8-16-11	12	0	0	12	12	0
0	8-21-5	61	0	61	0	61	0
0	8-21-6	5	0	5	0	5	0
0	9-15-4	129	0	0	129	129	0
0	9-18-9	5	0	0	5	5	0
0	10-18-4	24	0	0	24	24	0
0	10-20-5	42	0	0	42	42	0
0	12-12-12	1	0	1	0	1	0
0	17-1-0	6	0	6	0	6	0
0	20-0-8	1	0	0	1	1	0
0	20-14-12	3	0	3	0	3	0
2	82-0-0	2,671	0	0	2,671	2,671	0
24	21-0-0	1,833	0	1,833	0	1,833	0
31	12-0-0	220	0	0	220	220	0
58	28-0-0	4,133	0	0	4,133	4,133	0
60	32-0-0	3,737	0	0	3,737	3,737	0
66	46-0-0	15,252	0	15,252	0	15,252	0
97	2-0-0	1	0	0	1	1	0
97	6-0-0	4	0	0	4	4	0
97	8-0-0	1	0	0	1	1	0
97	10-0-0	1	0	0	1	1	0
97	25-0-0	15	0	0	15	15	0
97	26-0-0	3	0	0	3	3	0
203	18-46-0	14,315	0	14,315	0	14,315	0
209	11-52-0	232	0	232	0	232	0
219	12-40-0	3,513	0	3,513	0	3,513	0
249	10-34-0	969	0	0	969	969	0
428	0-0-60	10,701	0	10,701	0	10,701	0
430	0-0-62	3,375	0	3,375	0	3,375	0
497	0-0-30	13	0	0	13	13	0
706	0-0-0	8	0	4	4	8	0
720	0-0-0	1	0	1	0	1	0
749	0-0-0	1	0	0	1	1	0
754	0-0-0	23	0	23	0	23	0
770	0-0-0	232	0	232	0	232	0
782	0-0-0	130	0	130	0	130	0

MURRAY							
CODE	GRADE	TOTAL	BAG	BULK	LIQUID	FARM	NONFARM
784	0-0-0	10	0	0	10	10	0
798	0-0-0	6	0	6	0	6	0
998	0-0-0	1	0	1	0	1	0
497	0-0-30	13	0	0	13	13	0
706	0-0-0	8	0	4	4	8	0
720	0-0-0	1	0	1	0	1	0
749	0-0-0	1	0	0	1	1	0
754	0-0-0	23	0	23	0	23	0
770	0-0-0	232	0	232	0	232	0
782	0-0-0	130	0	130	0	130	0
784	0-0-0	10	0	0	10	10	0
798	0-0-0	6	0	6	0	6	0
998	0-0-0	1	0	1	0	1	0
TOTALS		63,042	0	49,694	13,348	63,042	0

NICOLLET

CODE	GRADE	TOTAL	BAG	BULK	LIQUID	FARM	NONFARM
0	0-0-58	20	0	20	0	20	0
0	2-1-6	9	0	0	9	9	0
0	4-3-2	1	0	1	0	1	0
0	4-15-3	5	0	0	5	5	0
0	6-24-6	117	0	0	117	117	0
0	7-17-3	15	0	0	15	15	0
0	7-20-3	30	0	0	30	30	0
0	7-23-5	89	0	0	89	89	0
0	9-18-9	5	0	0	5	5	0
0	9-24-3	12	0	0	12	12	0
0	10-12-27	1	0	1	0	1	0
2	82-0-0	5,005	0	0	5,005	5,005	0
24	21-0-0	1,931	0	1,931	0	1,931	0
31	12-0-0	1,523	0	0	1,523	1,523	0
58	28-0-0	2,315	0	0	2,315	2,315	0
59	30-0-0	697	0	0	697	697	0
60	32-0-0	1,365	0	0	1,365	1,365	0
65	44-0-0	134	0	134	0	134	0
66	46-0-0	5,506	0	5,506	0	5,506	0
97	7-0-0	1	0	0	1	1	0
97	8-0-0	2	0	0	2	2	0
97	24-0-0	2	0	0	2	2	0
97	27-0-0	52	0	0	52	52	0
203	18-46-0	2,058	0	2,058	0	2,058	0
209	11-52-0	2,330	0	2,330	0	2,330	0
219	12-40-0	966	0	966	0	966	0
249	10-34-0	872	0	0	872	872	0
428	0-0-60	14,986	0	14,986	0	14,986	0
430	0-0-62	1,648	0	1,648	0	1,648	0
463	0-0-50	2	0	2	0	2	0
498	0-0-0	4	0	4	0	4	0
706	0-0-0	2	0	1	1	2	0
730	0-0-0	1	0	0	1	1	0
754	0-0-0	1	0	1	0	1	0
770	0-0-0	215	0	215	0	215	0
778	0-0-0	1	0	1	0	1	0
782	0-0-0	5	0	5	0	5	0
784	0-0-0	18	0	0	18	18	0
797	0-0-0	7	0	2	5	7	0

NICOLLET

CODE	GRADE	TOTAL	BAG	BULK	LIQUID	FARM	NONFARM
798	0-0-0	2	0	2	0	2	0
782	0-0-0	5	0	5	0	5	0
TOTALS		41,955	0	29,814	12,141	41,955	0

NOBLES

CODE	GRADE	TOTAL	BAG	BULK	LIQUID	FARM	NONFARM
0	1-0-3	2	0	2	0	2	0
0	3-10-30	14	0	0	14	14	0
0	5-0-20	1	0	0	1	1	0
0	6-4-3	1	0	0	1	1	0
0	6-24-6	87	0	0	87	87	0
0	7-0-1	7	0	7	0	7	0
0	7-17-3	97	0	0	97	97	0
0	7-23-5	15	0	0	15	15	0
0	9-18-9	7	0	0	7	7	0
0	10-20-10	30	0	0	30	30	0
0	17-1-0	6	0	6	0	6	0
2	82-0-0	1,728	0	0	1,728	1,728	0
6	21-0-0	30	0	0	30	30	0
24	21-0-0	2,029	0	2,029	0	2,029	0
31	12-0-0	109	0	0	109	109	0
58	28-0-0	736	0	0	736	736	0
60	32-0-0	3,880	0	0	3,880	3,880	0
65	44-0-0	306	0	306	0	306	0
66	46-0-0	7,919	0	7,919	0	7,919	0
97	6-0-0	1	0	0	1	1	0
97	7-0-0	1	0	0	1	1	0
97	8-0-0	1	0	0	1	1	0
97	9-0-0	22	0	0	22	22	0
97	10-0-0	1	0	0	1	1	0
97	26-0-0	1	0	0	1	1	0
203	18-46-0	1,125	0	1,125	0	1,125	0
209	11-52-0	8,348	0	8,348	0	8,348	0
219	12-40-0	64	0	64	0	64	0
249	10-34-0	175	0	0	175	175	0
428	0-0-60	9,757	0	9,757	0	9,757	0
430	0-0-62	826	0	826	0	826	0
497	0-0-1	1	0	1	0	1	0
497	0-0-14	2	0	2	0	2	0
497	0-0-25	15	0	0	15	15	0
706	0-0-0	27	0	26	1	27	0
732	0-0-0	80	0	80	0	80	0
733	0-0-0	12	0	0	12	12	0
754	0-0-0	2	0	2	0	2	0
770	0-0-0	216	0	216	0	216	0

NOBLES

CODE	GRADE	TOTAL	BAG	BULK	LIQUID	FARM	NONFARM
782	0-0-0	34	0	34	0	34	0
784	0-0-0	2	0	0	2	2	0
797	0-0-0	1	0	1	0	1	0
798	0-0-0	4	0	4	0	4	0
998	0-0-0	6	0	6	0	6	0
TOTALS		37,728	0	30,761	6,967	37,728	0

NORMAN

CODE	GRADE	TOTAL	BAG	BULK	LIQUID	FARM	NONFARM
0	3-18-18	120	0	0	120	120	0
0	4-15-3	7	0	0	7	7	0
0	6-18-14	138	0	0	138	138	0
0	6-21-6	51	0	51	0	51	0
0	6-24-6	69	0	0	69	69	0
0	7-17-3	120	0	0	120	120	0
0	8-16-11	71	0	0	71	71	0
0	8-18-4	9	0	0	9	9	0
0	8-21-6	1	0	1	0	1	0
0	9-18-9	10	0	0	10	10	0
0	9-24-3	15	0	0	15	15	0
0	10-20-5	65	0	0	65	65	0
0	10-20-10	1	0	0	1	1	0
0	13-18-18	6	0	6	0	6	0
2	82-0-0	300	0	0	300	300	0
24	21-0-0	4,198	0	4,198	0	4,198	0
31	12-0-0	94	0	0	94	94	0
58	28-0-0	859	0	0	859	859	0
65	44-0-0	90	0	90	0	90	0
66	46-0-0	27,810	0	27,810	0	27,810	0
97	8-0-0	1	0	0	1	1	0
97	24-0-0	31	0	0	31	31	0
203	18-46-0	105	0	105	0	105	0
209	11-52-0	13,019	0	13,019	0	13,019	0
219	12-40-0	1,564	0	1,564	0	1,564	0
249	10-34-0	1,528	0	0	1,528	1,528	0
428	0-0-60	8,403	0	8,403	0	8,403	0
497	0-0-25	4	0	0	4	4	0
497	0-0-30	53	0	0	53	53	0
706	0-0-0	2	0	2	0	2	0
730	0-0-0	17	0	0	17	17	0
754	0-0-0	6	0	6	0	6	0
766	0-0-0	16	0	16	0	16	0
770	0-0-0	1	0	1	0	1	0
778	1-0-0	53	0	53	0	53	0
782	0-0-0	23	0	23	0	23	0
784	0-0-0	165	0	0	165	165	0
797	0-0-0	1	0	1	0	1	0
798	0-0-0	8	0	8	0	8	0

NORMAN

CODE	GRADE	TOTAL	BAG	BULK	LIQUID	FARM	NONFARM
978	0-0-0	1	0	1	0	1	0
998	0-0-0	19	0	19	0	19	0
TOTALS		59,054	0	55,377	3,677	59,054	0

OLMSTED							
CODE	GRADE	TOTAL	BAG	BULK	LIQUID	FARM	NONFARM
0	0-0-58	114	0	28	86	114	0
0	0-1-25	4	0	4	0	4	0
0	1-0-3	6	0	6	0	6	0
0	3-3-3	1	0	1	0	1	0
0	3-10-25	13	0	13	0	13	0
0	3-18-18	29	0	0	29	29	0
0	5-4-0	334	0	334	0	334	0
0	5-5-5	7	0	7	0	7	0
0	5-15-3	14	0	0	14	14	0
0	6-4-3	1	0	0	1	1	0
0	6-22-3	27	0	0	27	27	0
0	6-24-6	144	0	0	144	144	0
0	7-21-7	6	0	0	6	6	0
0	7-23-3	54	0	0	54	54	0
0	7-23-5	301	0	0	301	301	0
0	8-20-5	64	0	0	64	64	0
0	9-10-15	8	0	8	0	8	0
0	9-23-30	1	0	1	0	1	0
0	15-0-15	3	0	3	0	3	0
0	15-5-5	1	0	1	0	1	0
0	18-0-3	2	0	2	0	2	0
0	19-19-19	8	0	8	0	8	0
0	24-0-10	2	0	2	0	2	0
0	25-0-15	1	0	1	0	1	0
0	30-0-10	3	0	3	0	3	0
0	30-10-10	1	0	1	0	1	0
2	82-0-0	1,463	0	0	1,463	1,463	0
24	21-0-0	2,846	0	2,846	0	2,846	0
31	12-0-0	556	0	0	556	556	0
31	15-0-0	2	0	0	2	2	0
43	15.5-0-0	1	0	1	0	1	0
58	28-0-0	2,585	0	0	2,585	2,585	0
60	32-0-0	2,434	0	0	2,434	2,434	0
65	44-0-0	6	0	6	0	6	0
66	46-0-0	7,957	0	7,957	0	7,957	0
97	25-0-0	125	0	0	125	125	0
97	29-0-0	300	0	0	300	300	0
98	0-0-0	20	0	20	0	20	0
203	18-46-0	1,255	0	1,255	0	1,255	0

OLMSTED

CODE	GRADE	TOTAL	BAG	BULK	LIQUID	FARM	NONFARM
209	11-52-0	3,826	0	3,826	0	3,826	0
219	12-40-0	545	0	545	0	545	0
243	0-3-0	8	0	8	0	8	0
249	10-34-0	908	0	0	908	908	0
428	0-0-60	5,576	0	5,576	0	5,576	0
430	0-0-62	4,550	0	4,550	0	4,550	0
443	0-0-22	1	0	1	0	1	0
463	0-0-50	41	0	41	0	41	0
497	0-0-28	1	0	0	1	1	0
706	0-0-0	24	0	24	0	24	0
732	0-0-0	64	0	64	0	64	0
733	0-0-0	2	0	0	2	2	0
754	0-0-0	9	0	9	0	9	0
770	0-0-0	287	0	287	0	287	0
782	0-0-0	111	0	111	0	111	0
784	0-0-0	27	0	0	27	27	0
797	0-0-0	10	0	10	0	10	0
978	0-0-0	37	0	37	0	37	0
998	0-0-0	39	0	39	0	39	0
TOTALS		36,765	0	27,636	9,129	36,765	0

OTTER TAIL

CODE	GRADE	TOTAL	BAG	BULK	LIQUID	FARM	NONFARM
0	0-0-58	796	0	796	0	796	0
0	2-4-3	10	0	10	0	10	0
0	3-3-9	3	0	0	3	3	0
0	3-18-18	443	0	0	443	443	0
0	4-3-2	52	0	52	0	52	0
0	5-5-5	2	0	2	0	2	0
0	5-15-5	1	0	0	1	1	0
0	6-12-2	42	0	0	42	42	0
0	6-18-14	39	0	0	39	39	0
0	6-21-5	245	0	0	245	245	0
0	6-24-6	652	0	0	652	652	0
0	7-17-3	355	0	0	355	355	0
0	7-20-3	12	0	0	12	12	0
0	7-23-5	101	0	101	0	101	0
0	9-18-9	10	0	0	10	10	0
0	10-10-10	6	0	0	6	6	0
0	10-20-10	28	0	0	28	28	0
0	16-1-0	38	0	0	38	38	0
0	18-9-18	1	0	1	0	1	0
0	32-20-0	5	0	5	0	5	0
0	33-19-0	5	0	5	0	5	0
0	36-14-0	3	0	3	0	3	0
0	39-10-0	4	0	4	0	4	0
0	39-11-0	38	0	38	0	38	0
0	41-8-0	5	0	5	0	5	0
2	82-0-0	418	0	0	418	418	0
24	21-0-0	7,522	0	7,522	0	7,522	0
31	12-0-0	1,125	0	0	1,125	1,125	0
58	28-0-0	7,910	0	0	7,910	7,910	0
60	32-0-0	751	0	0	751	751	0
65	44-0-0	4,561	0	4,561	0	4,561	0
66	46-0-0	17,214	0	17,214	0	17,214	0
97	2-0-0	63	0	0	63	63	0
97	3-0-0	15	0	0	15	15	0
97	4-0-0	1	0	0	1	1	0
97	5-0-0	11	0	0	11	11	0
97	6-0-0	2	0	0	2	2	0
97	7-0-0	5	0	0	5	5	0
97	8-0-0	44	0	0	44	44	0

OTTER TAIL

CODE	GRADE	TOTAL	BAG	BULK	LIQUID	FARM	NONFARM
97	10-0-0	1	0	0	1	1	0
97	15-0-0	536	0	0	536	536	0
97	25-0-0	75	0	0	75	75	0
97	26-0-0	1	0	0	1	1	0
203	18-46-0	3,707	0	3,707	0	3,707	0
209	11-52-0	4,829	0	4,829	0	4,829	0
219	12-40-0	3,491	0	3,491	0	3,491	0
249	6-20-0	46	0	0	46	46	0
249	10-34-0	1,028	0	0	1,028	1,028	0
428	0-0-60	17,011	0	17,011	0	17,011	0
430	0-0-62	16	0	16	0	16	0
443	0-0-22	486	0	486	0	486	0
463	0-0-50	535	0	535	0	535	0
497	0-0-15	116	0	0	116	116	0
706	0-0-0	150	0	150	0	150	0
720	0-0-0	4	0	4	0	4	0
732	0-0-0	92	0	92	0	92	0
749	0-0-0	2	0	0	2	2	0
754	0-0-0	3	0	3	0	3	0
766	0-0-0	2	0	2	0	2	0
770	0-0-0	156	0	156	0	156	0
782	0-0-0	53	0	53	0	53	0
784	0-0-0	14	0	0	14	14	0
797	0-0-0	16	0	16	0	16	0
798	0-0-0	3	0	3	0	3	0
978	0-0-0	1	0	1	0	1	0
998	0-0-0	836	0	836	0	836	0
TOTALS		75,748	0	61,710	14,038	75,748	0

PENNINGTON

CODE	GRADE	TOTAL	BAG	BULK	LIQUID	FARM	NONFARM
0	0-0-58	56	0	56	0	56	0
0	2-1-6	14	0	0	14	14	0
0	6-24-6	8	0	0	8	8	0
0	8-16-11	5	0	0	5	5	0
0	9-18-9	5	0	0	5	5	0
0	9-24-3	93	0	0	93	93	0
0	19-19-19	2	0	2	0	2	0
0	20-20-20	21	0	21	0	21	0
0	31-10-10	1	0	1	0	1	0
2	82-0-0	1,844	0	0	1,844	1,844	0
24	21-0-0	388	0	388	0	388	0
31	12-0-0	8	0	0	8	8	0
58	28-0-0	290	0	0	290	290	0
65	44-0-0	21	0	21	0	21	0
66	46-0-0	9,666	0	9,666	0	9,666	0
97	8-0-0	1	0	0	1	1	0
203	18-46-0	276	0	276	0	276	0
209	11-52-0	5,715	0	5,715	0	5,715	0
219	12-40-0	3,317	0	3,317	0	3,317	0
428	0-0-60	3,029	0	3,029	0	3,029	0
430	0-0-62	4,486	0	4,486	0	4,486	0
706	0-0-0	8	0	8	0	8	0
770	0-0-0	43	0	43	0	43	0
782	0-0-0	3	0	3	0	3	0
784	0-0-0	1	0	0	1	1	0
797	0-0-0	9	0	0	9	9	0
998	0-0-0	3	0	3	0	3	0
TOTALS		29,313	0	27,035	2,278	29,313	0

PINE

CODE	GRADE	TOTAL	BAG	BULK	LIQUID	FARM	NONFARM
0	6-24-6	62	0	0	62	62	0
0	7-23-1	136	0	0	136	136	0
0	9-23-30	1	0	1	0	1	0
0	19-19-19	3	0	3	0	3	0
24	21-0-0	2,036	0	2,036	0	2,036	0
31	12-0-0	71	0	0	71	71	0
58	28-0-0	317	0	0	317	317	0
60	32-0-0	46	0	0	46	46	0
65	44-0-0	280	0	280	0	280	0
66	46-0-0	3,785	0	3,785	0	3,785	0
97	26-0-0	1	0	0	1	1	0
203	18-46-0	1,318	0	1,318	0	1,318	0
249	10-34-0	121	0	0	121	121	0
428	0-0-60	4,857	0	4,857	0	4,857	0
443	0-0-22	26	0	26	0	26	0
706	0-0-0	17	0	17	0	17	0
732	0-0-0	132	0	132	0	132	0
770	0-0-0	7	0	7	0	7	0
782	0-0-0	4	0	4	0	4	0
998	0-0-0	128	0	128	0	128	0
TOTALS		13,348	0	12,594	754	13,348	0

PIPESTONE

CODE	GRADE	TOTAL	BAG	BULK	LIQUID	FARM	NONFARM
0	2-1-6	8	0	0	8	8	0
0	3-0-4	18	0	18	0	18	0
0	3-18-3	13	0	0	13	13	0
0	3-18-18	22	0	0	22	22	0
0	4-3-2	293	0	293	0	293	0
0	5-0-20	1	0	0	1	1	0
0	5-11-6	1	0	1	0	1	0
0	6-24-6	366	0	0	366	366	0
0	7-17-3	64	0	0	64	64	0
0	9-18-9	24	0	0	24	24	0
0	9-24-3	11	0	0	11	11	0
0	12-3-3	1	0	0	1	1	0
0	16-0-2	1	0	0	1	1	0
0	17-1-0	4	0	4	0	4	0
2	82-0-0	444	0	0	444	444	0
24	21-0-0	293	0	293	0	293	0
31	12-0-0	103	0	0	103	103	0
58	28-0-0	3,595	0	0	3,595	3,595	0
60	32-0-0	361	0	0	361	361	0
65	44-0-0	18	0	18	0	18	0
66	46-0-0	9,610	0	9,610	0	9,610	0
97	6-0-0	2	0	0	2	2	0
97	8-0-0	1	0	0	1	1	0
97	26-0-0	5	0	0	5	5	0
203	18-46-0	2,082	0	2,082	0	2,082	0
209	11-52-0	1,735	0	1,735	0	1,735	0
219	12-40-0	2,418	0	2,418	0	2,418	0
249	10-34-0	265	0	0	265	265	0
428	0-0-60	5,335	0	5,335	0	5,335	0
430	0-0-62	3	0	3	0	3	0
497	0-0-25	6	0	0	6	6	0
498	0-0-0	13	0	13	0	13	0
706	0-0-0	26	0	17	9	26	0
722	0-0-0	3	0	0	3	3	0
730	0-0-0	1	0	0	1	1	0
732	0-0-0	55	0	55	0	55	0
749	0-0-0	5	0	0	5	5	0
754	0-0-0	2	0	2	0	2	0
762	0-0-0	1	0	1	0	1	0

PIPESTONE

CODE	GRADE	TOTAL	BAG	BULK	LIQUID	FARM	NONFARM
770	0-0-0	184	0	184	0	184	0
782	0-0-0	43	0	43	0	43	0
784	0-0-0	21	0	0	21	21	0
797	0-0-0	1	0	1	0	1	0
798	0-0-0	17	0	17	0	17	0
978	0-0-0	1	0	1	0	1	0
998	0-0-0	7	0	6	1	7	0
TOTALS		27,483	0	22,150	5,333	27,483	0

POLK

CODE	GRADE	TOTAL	BAG	BULK	LIQUID	FARM	NONFARM
0	0-0-58	14	0	14	0	14	0
0	3-3-9	3	0	0	3	3	0
0	3-18-18	402	0	0	402	402	0
0	5-26-30	8	0	8	0	8	0
0	6-12-2	1	0	0	1	1	0
0	6-18-14	27	0	0	27	27	0
0	6-20-5	12	0	0	12	12	0
0	6-24-6	303	0	0	303	303	0
0	6-31-23	6	0	6	0	6	0
0	6-31-24	9	0	9	0	9	0
0	7-17-3	185	0	0	185	185	0
0	7-28-4	17	0	0	17	17	0
0	7-36-18	90	0	90	0	90	0
0	7-37-17	38	0	38	0	38	0
0	8-5-3	1	0	0	1	1	0
0	8-16-11	19	0	0	19	19	0
0	8-18-4	14	0	0	14	14	0
0	8-21-5	2	0	2	0	2	0
0	8-21-6	2	0	2	0	2	0
0	8-36-13	1	0	1	0	1	0
0	9-18-9	155	0	0	155	155	0
0	9-24-18	2	0	2	0	2	0
0	9-26-19	3	0	3	0	3	0
0	9-31-12	60	0	60	0	60	0
0	9-32-12	19	0	19	0	19	0
0	9-39-9	20	0	20	0	20	0
0	9-40-9	100	0	100	0	100	0
0	9-43-0	61	0	61	0	61	0
0	10-5-0	2	0	2	0	2	0
0	10-12-33	120	0	120	0	120	0
0	10-20-10	3	0	0	3	3	0
0	10-22-17	6	0	6	0	6	0
0	10-33-9	6	0	6	0	6	0
0	10-34-9	28	0	28	0	28	0
0	10-35-10	2	0	2	0	2	0
0	10-36-10	338	0	338	0	338	0
0	11-8-35	23	0	23	0	23	0
0	11-32-9	55	0	55	0	55	0
0	11-33-9	1	0	1	0	1	0

POLK

CODE	GRADE	TOTAL	BAG	BULK	LIQUID	FARM	NONFARM
0	12-6-6	25	0	0	25	25	0
0	12-45-0	313	0	313	0	313	0
0	13-9-4	1	0	0	1	1	0
0	13-22-22	24	0	24	0	24	0
0	14-12-27	40	0	40	0	40	0
0	14-34-0	41	0	41	0	41	0
0	15-11-27	62	0	62	0	62	0
0	16-16-16	9	0	9	0	9	0
0	17-1-0	8	0	8	0	8	0
0	17-13-21	91	0	91	0	91	0
0	17-15-15	33	0	33	0	33	0
0	17-17-17	49	0	49	0	49	0
0	18-13-15	31	0	31	0	31	0
0	18-17-16	5	0	5	0	5	0
0	19-12-19	45	0	45	0	45	0
0	19-18-14	17	0	17	0	17	0
0	20-13-13	5	0	5	0	5	0
0	20-16-14	25	0	25	0	25	0
0	20-20-20	4	0	4	0	4	0
0	21-11-16	62	0	62	0	62	0
0	21-19-11	11	0	11	0	11	0
0	23-23-8	25	0	25	0	25	0
0	24-5-10	2	0	2	0	2	0
0	24-12-11	14	0	14	0	14	0
0	24-12-12	10	0	10	0	10	0
0	24-12-17	9	0	9	0	9	0
0	24-12-18	9	0	9	0	9	0
0	24-15-11	1	0	1	0	1	0
0	24-25-0	7	0	7	0	7	0
0	24-31-0	8	0	8	0	8	0
0	24-32-0	10	0	10	0	10	0
0	25-13-12	29	0	29	0	29	0
0	25-15-7	50	0	50	0	50	0
0	25-16-7	23	0	23	0	23	0
0	25-20-0	28	0	28	0	28	0
0	26-10-14	14	0	14	0	14	0
0	26-12-11	39	0	39	0	39	0
0	26-12-12	47	0	47	0	47	0
0	26-13-9	17	0	17	0	17	0

POLK

CODE	GRADE	TOTAL	BAG	BULK	LIQUID	FARM	NONFARM
0	26-21-0	19	0	19	0	19	0
0	26-22-0	54	0	54	0	54	0
0	26-30-0	14	0	14	0	14	0
0	27-9-11	40	0	40	0	40	0
0	27-10-10	15	0	15	0	15	0
0	27-12-11	62	0	62	0	62	0
0	27-15-7	48	0	48	0	48	0
0	27-17-4	85	0	85	0	85	0
0	27-18-0	7	0	7	0	7	0
0	27-21-0	44	0	44	0	44	0
0	27-25-0	10	0	10	0	10	0
0	27-27-0	54	0	54	0	54	0
0	27-28-0	14	0	14	0	14	0
0	28-9-9	10	0	10	0	10	0
0	28-18-0	51	0	51	0	51	0
0	28-19-0	83	0	83	0	83	0
0	28-20-0	59	0	59	0	59	0
0	28-25-0	74	0	74	0	74	0
0	28-26-0	7	0	7	0	7	0
0	29-9-9	50	0	50	0	50	0
0	29-12-7	20	0	20	0	20	0
0	29-17-0	36	0	36	0	36	0
0	29-18-0	60	0	60	0	60	0
0	29-19-0	21	0	21	0	21	0
0	30-8-8	43	0	43	0	43	0
0	30-11-6	18	0	18	0	18	0
0	30-11-11	71	0	71	0	71	0
0	30-13-8	2	0	2	0	2	0
0	30-16-0	99	0	99	0	99	0
0	30-17-0	168	0	168	0	168	0
0	30-22-0	48	0	48	0	48	0
0	30-23-0	68	0	68	0	68	0
0	31-9-6	14	0	14	0	14	0
0	31-13-2	48	0	48	0	48	0
0	31-13-3	21	0	21	0	21	0
0	31-14-0	53	0	53	0	53	0
0	31-15-0	119	0	119	0	119	0
0	31-16-0	34	0	34	0	34	0
0	31-17-0	40	0	40	0	40	0

POLK

CODE	GRADE	TOTAL	BAG	BULK	LIQUID	FARM	NONFARM
0	31-20-0	17	0	17	0	17	0
0	31-21-0	10	0	10	0	10	0
0	31-22-0	17	0	17	0	17	0
0	32-9-6	2	0	2	0	2	0
0	32-12-3	5	0	5	0	5	0
0	32-13-3	516	0	516	0	516	0
0	32-13-5	18	0	18	0	18	0
0	32-14-0	124	0	124	0	124	0
0	32-14-5	16	0	16	0	16	0
0	32-15-0	14	0	14	0	14	0
0	32-18-0	18	0	18	0	18	0
0	32-19-0	27	0	27	0	27	0
0	32-20-0	65	0	65	0	65	0
0	33-8-8	33	0	33	0	33	0
0	33-9-8	1	0	1	0	1	0
0	33-11-4	18	0	18	0	18	0
0	33-12-4	28	0	28	0	28	0
0	33-13-0	152	0	152	0	152	0
0	33-14-0	65	0	65	0	65	0
0	33-16-0	50	0	50	0	50	0
0	33-18-0	55	0	55	0	55	0
0	34-7-7	30	0	30	0	30	0
0	34-7-8	4	0	4	0	4	0
0	34-9-3	279	0	279	0	279	0
0	34-10-0	11	0	11	0	11	0
0	34-10-3	122	0	122	0	122	0
0	34-10-4	153	0	153	0	153	0
0	34-11-0	19	0	19	0	19	0
0	34-12-0	63	0	63	0	63	0
0	34-12-4	19	0	19	0	19	0
0	34-13-0	21	0	21	0	21	0
0	34-15-0	6	0	6	0	6	0
0	34-16-0	12	0	12	0	12	0
0	34-17-0	124	0	124	0	124	0
0	35-7-7	26	0	26	0	26	0
0	35-9-3	31	0	31	0	31	0
0	35-10-0	238	0	238	0	238	0
0	35-10-4	71	0	71	0	71	0
0	35-11-0	174	0	174	0	174	0

POLK

CODE	GRADE	TOTAL	BAG	BULK	LIQUID	FARM	NONFARM
0	35-11-4	52	0	52	0	52	0
0	35-12-0	6	0	6	0	6	0
0	35-14-0	44	0	44	0	44	0
0	35-15-0	21	0	21	0	21	0
0	35-16-0	41	0	41	0	41	0
0	36-10-0	285	0	285	0	285	0
0	36-10-4	4	0	4	0	4	0
0	36-11-0	59	0	59	0	59	0
0	36-12-0	6	0	6	0	6	0
0	36-13-0	226	0	226	0	226	0
0	36-14-0	54	0	54	0	54	0
0	37-7-0	2	0	2	0	2	0
0	37-9-0	26	0	26	0	26	0
0	37-10-0	32	0	32	0	32	0
0	37-11-0	33	0	33	0	33	0
0	37-12-0	630	0	630	0	630	0
0	37-13-0	128	0	128	0	128	0
0	38-0-10	20	0	20	0	20	0
0	38-6-0	187	0	187	0	187	0
0	38-9-0	27	0	27	0	27	0
0	38-10-0	52	0	52	0	52	0
0	38-11-0	420	0	420	0	420	0
0	39-0-9	26	0	26	0	26	0
0	39-8-0	16	0	16	0	16	0
0	39-9-0	308	0	308	0	308	0
0	39-10-0	8	0	8	0	8	0
0	40-3-0	81	0	81	0	81	0
0	40-7-0	49	0	49	0	49	0
0	40-8-0	106	0	106	0	106	0
0	41-6-0	181	0	181	0	181	0
0	41-7-0	58	0	58	0	58	0
2	82-0-0	8,885	0	0	8,885	8,885	0
24	21-0-0	10,535	0	10,535	0	10,535	0
31	12-0-0	89	0	0	89	89	0
31	15-0-0	3	0	0	3	3	0
58	28-0-0	3,012	0	0	3,012	3,012	0
60	32-0-0	3	0	0	3	3	0
65	44-0-0	375	0	375	0	375	0
66	46-0-0	53,178	0	53,178	0	53,178	0

POLK

CODE	GRADE	TOTAL	BAG	BULK	LIQUID	FARM	NONFARM
67	20-0-0	18	0	0	18	18	0
97	5-0-0	1	0	0	1	1	0
97	8-0-0	2	0	0	2	2	0
97	9.5-0-0	2	0	0	2	2	0
97	10-0-0	1	0	0	1	1	0
97	25-0-0	69	0	0	69	69	0
97	41-0-0	59	0	59	0	59	0
97	42-0-0	88	0	88	0	88	0
203	18-46-0	388	0	388	0	388	0
209	11-52-0	22,473	0	22,473	0	22,473	0
219	12-40-0	9,685	0	9,685	0	9,685	0
249	10-34-0	2,072	0	0	2,072	2,072	0
297	0-12-0	47	0	47	0	47	0
428	0-0-60	14,453	0	14,453	0	14,453	0
430	0-0-62	16,239	0	16,239	0	16,239	0
463	0-0-50	18	0	18	0	18	0
463	0-0-52	21	0	21	0	21	0
497	0-0-2	3	0	3	0	3	0
497	0-0-14	1	0	1	0	1	0
497	0-0-24	78	0	78	0	78	0
497	0-0-29	15	0	15	0	15	0
497	0-0-30	5	0	4	1	5	0
706	0-0-0	15	0	15	0	15	0
720	0-0-0	2	0	2	0	2	0
722	0-0-0	1	0	0	1	1	0
730	0-0-0	20	0	0	20	20	0
732	0-0-0	289	0	289	0	289	0
733	0-0-0	12	0	0	12	12	0
749	0-0-0	3	0	0	3	3	0
754	0-0-0	1	0	1	0	1	0
770	0-0-0	39	0	39	0	39	0
778	1-0-0	1	0	1	0	1	0
782	0-0-0	91	0	86	5	91	0
784	0-0-0	232	0	0	232	232	0
797	0-0-0	237	0	237	0	237	0
798	0-0-0	42	0	42	0	42	0
978	0-0-0	1	0	1	0	1	0
998	0-0-0	3	0	3	0	3	0

POLK

CODE	GRADE	TOTAL	BAG	BULK	LIQUID	FARM	NONFARM
TOTALS		153,833	0	138,234	15,599	153,833	0

POPE

CODE	GRADE	TOTAL	BAG	BULK	LIQUID	FARM	NONFARM
0	3-18-18	47	0	0	47	47	0
0	5-15-5	31	0	0	31	31	0
0	6-22-2	17	0	0	17	17	0
0	6-24-6	44	0	0	44	44	0
0	7-17-3	150	0	0	150	150	0
0	7-23-5	69	0	0	69	69	0
0	9-23-30	4	0	4	0	4	0
0	10-20-10	29	0	0	29	29	0
0	16-1-0	5	0	0	5	5	0
0	22-0-11	3	0	3	0	3	0
0	35-0-0	10	0	10	0	10	0
2	82-0-0	3,616	0	0	3,616	3,616	0
24	21-0-0	1,361	0	1,361	0	1,361	0
31	12-0-0	188	0	0	188	188	0
31	15-0-0	15	0	0	15	15	0
58	28-0-0	2,297	0	0	2,297	2,297	0
65	44-0-0	461	0	461	0	461	0
66	46-0-0	6,894	0	6,894	0	6,894	0
97	6-0-0	6	0	0	6	6	0
97	26-0-0	1	0	0	1	1	0
203	18-46-0	2,354	0	2,354	0	2,354	0
209	11-52-0	3,213	0	3,213	0	3,213	0
219	12-40-0	2,404	0	2,404	0	2,404	0
249	6-20-0	27	0	0	27	27	0
249	10-30-0	47	0	0	47	47	0
249	10-34-0	1,337	0	0	1,337	1,337	0
428	0-0-60	4,634	0	4,634	0	4,634	0
430	0-0-62	2,435	0	2,435	0	2,435	0
443	0-0-22	12	0	12	0	12	0
497	0-0-20	238	0	238	0	238	0
706	0-0-0	13	0	13	0	13	0
730	0-0-0	1	0	1	0	1	0
732	0-0-0	54	0	54	0	54	0
770	0-0-0	139	0	139	0	139	0
782	0-0-0	6	0	6	0	6	0
784	0-0-0	23	0	0	23	23	0
797	0-0-0	1	0	1	0	1	0
798	0-0-0	1	0	1	0	1	0
978	0-0-0	8	0	8	0	8	0

POPE

CODE	GRADE	TOTAL	BAG	BULK	LIQUID	FARM	NONFARM
998	0-0-0	38	0	38	0	38	0
TOTALS		32,233	0	24,284	7,949	32,233	0

RAMSEY

CODE	GRADE	TOTAL	BAG	BULK	LIQUID	FARM	NONFARM
0	1-1-1	2	0	2	0	2	0
0	4-3-2	1	0	1	0	1	0
0	7-17-3	1	0	0	1	1	0
0	18-4-19	4	0	4	0	4	0
0	18-44-0	1	0	1	0	1	0
0	21-7-14	21	0	21	0	21	0
0	22-0-12	18	0	18	0	18	0
24	21-0-0	1,600	0	1,600	0	1,600	0
60	32-0-0	10	0	0	10	10	0
66	46-0-0	1,667	0	1,667	0	1,667	0
203	18-46-0	159	0	159	0	159	0
209	11-52-0	2,000	0	2,000	0	2,000	0
267	0-46-0	1	0	1	0	1	0
428	0-0-60	28	0	28	0	28	0
463	0-0-50	1	0	1	0	1	0
463	0-0-52	1	0	1	0	1	0
497	0-0-17	5	0	5	0	5	0
733	0-0-0	7	0	0	7	7	0
770	0-0-0	21	0	21	0	21	0
797	0-0-0	2	0	2	0	2	0
TOTALS		5,550	0	5,532	18	5,550	0

RED LAKE

CODE	GRADE	TOTAL	BAG	BULK	LIQUID	FARM	NONFARM
0	2-1-6	19	0	0	19	19	0
0	3-18-18	5	0	0	5	5	0
0	4-2-12	3	0	3	0	3	0
0	4-3-2	5	0	5	0	5	0
0	5-28-28	307	0	307	0	307	0
0	6-24-6	4	0	0	4	4	0
0	7-9-5	2	0	2	0	2	0
0	9-24-3	34	0	0	34	34	0
0	9-43-0	317	0	317	0	317	0
0	28-2-0	718	0	718	0	718	0
0	30-10-7	130	0	130	0	130	0
0	30-11-6	52	0	52	0	52	0
0	30-11-7	312	0	312	0	312	0
0	31-11-6	27	0	27	0	27	0
0	33-8-5	7	0	7	0	7	0
2	82-0-0	1,079	0	0	1,079	1,079	0
24	21-0-0	1,678	0	1,678	0	1,678	0
58	28-0-0	273	0	0	273	273	0
65	44-0-0	167	0	167	0	167	0
66	43-0-0	171	0	171	0	171	0
66	46-0-0	9,431	0	9,431	0	9,431	0
97	42-0-0	118	0	118	0	118	0
97	43-0-0	53	0	53	0	53	0
203	18-46-0	78	0	78	0	78	0
209	11-52-0	4,984	0	4,984	0	4,984	0
219	12-40-0	3,837	0	3,837	0	3,837	0
249	10-34-0	102	0	0	102	102	0
298	0-0-0	3	0	3	0	3	0
428	0-0-60	5,035	0	5,035	0	5,035	0
430	0-0-62	3,341	0	3,341	0	3,341	0
497	0-0-2	1	0	0	1	1	0
706	0-0-0	6	0	6	0	6	0
720	0-0-0	135	0	135	0	135	0
722	0-0-0	1	0	0	1	1	0
770	0-0-0	314	0	314	0	314	0
782	0-0-0	55	0	55	0	55	0
784	0-0-0	11	0	0	11	11	0

RED LAKE

CODE	GRADE	TOTAL	BAG	BULK	LIQUID	FARM	NONFARM
797	0-0-0	401	0	401	0	401	0
798	0-0-0	1	0	1	0	1	0
998	0-0-0	1	0	1	0	1	0
TOTALS		33,879	0	32,350	1,529	33,879	0

REDWOOD

CODE	GRADE	TOTAL	BAG	BULK	LIQUID	FARM	NONFARM
0	3-18-18	1	0	0	1	1	0
0	6-24-6	82	0	0	82	82	0
0	7-23-5	21	0	0	21	21	0
0	8-16-11	3	0	0	3	3	0
0	8-21-6	1	0	1	0	1	0
0	10-20-5	57	0	0	57	57	0
0	10-20-10	16	0	0	16	16	0
2	82-0-0	8,778	0	0	8,778	8,778	0
24	21-0-0	3,984	0	3,984	0	3,984	0
31	12-0-0	360	0	0	360	360	0
58	28-0-0	420	0	0	420	420	0
60	32-0-0	4,116	0	0	4,116	4,116	0
66	46-0-0	11,150	0	11,150	0	11,150	0
97	5-0-0	1	0	0	1	1	0
97	25-0-0	4	0	0	4	4	0
203	18-46-0	16,529	0	16,529	0	16,529	0
209	11-52-0	339	0	339	0	339	0
219	12-40-0	6	0	6	0	6	0
249	10-34-0	1,824	0	0	1,824	1,824	0
428	0-0-60	12,297	0	12,297	0	12,297	0
430	0-0-62	8	0	8	0	8	0
443	0-0-22	1	0	1	0	1	0
497	0-0-1	2	0	2	0	2	0
498	0-0-0	3	0	3	0	3	0
706	0-0-0	6	0	3	3	6	0
730	0-0-0	4	0	0	4	4	0
733	0-0-0	1	0	0	1	1	0
754	0-0-0	1	0	1	0	1	0
762	0-0-0	1	0	1	0	1	0
770	0-0-0	1,324	0	1,324	0	1,324	0
782	0-0-0	539	0	539	0	539	0
784	0-0-0	1	0	0	1	1	0
797	0-0-0	6	0	6	0	6	0
798	0-0-0	7	0	7	0	7	0
998	0-0-0	53	0	53	0	53	0
TOTALS		61,946	0	46,254	15,692	61,946	0

RENVILLE

CODE	GRADE	TOTAL	BAG	BULK	LIQUID	FARM	NONFARM
0	0-0-58	25	0	25	0	25	0
0	1-4-0.5	1	0	1	0	1	0
0	2-0-10	4	0	0	4	4	0
0	2-1-6	11	0	0	11	11	0
0	2-4-0.5	1	0	1	0	1	0
0	3-0-4	1	0	1	0	1	0
0	3-3-9	1	0	0	1	1	0
0	3-18-18	98	0	0	98	98	0
0	4-15-3	1	0	0	1	1	0
0	6-12-2	4	0	0	4	4	0
0	6-24-6	566	0	0	566	566	0
0	7-17-3	9	0	0	9	9	0
0	7-20-3	10	0	0	10	10	0
0	7-23-5	8	0	0	8	8	0
0	7-28-4	18	0	0	18	18	0
0	8-16-11	65	0	0	65	65	0
0	8-21-6	20	0	20	0	20	0
0	9-18-9	54	0	0	54	54	0
0	9-24-3	24	0	0	24	24	0
0	10-20-5	436	0	0	436	436	0
0	11-28-18	6	0	6	0	6	0
0	12-3-3	4	0	0	4	4	0
2	82-0-0	7,691	0	0	7,691	7,691	0
24	21-0-0	5,278	0	5,278	0	5,278	0
31	12-0-0	430	0	0	430	430	0
58	28-0-0	4,184	0	0	4,184	4,184	0
60	32-0-0	3,288	0	0	3,288	3,288	0
65	44-0-0	139	0	139	0	139	0
66	46-0-0	20,320	0	20,320	0	20,320	0
67	20-0-0	13	0	0	13	13	0
97	5-0-0	6	0	0	6	6	0
97	7-0-0	9	0	0	9	9	0
97	8-0-0	1	0	0	1	1	0
97	16-0-0	1	0	0	1	1	0
97	18-0-0	1	0	1	0	1	0
97	25-0-0	134	0	0	134	134	0
97	26-0-0	20	0	0	20	20	0
97	27-0-0	91	0	0	91	91	0
203	18-46-0	14,831	0	14,831	0	14,831	0

RENVILLE

CODE	GRADE	TOTAL	BAG	BULK	LIQUID	FARM	NONFARM
209	11-52-0	3,289	0	3,289	0	3,289	0
219	12-40-0	1,162	0	1,162	0	1,162	0
249	8-24-0	11	0	0	11	11	0
249	10-34-0	2,607	0	0	2607	2,607	0
298	0-0-0	20	0	20	0	20	0
428	0-0-60	13,184	0	13184	0	13,184	0
498	0-0-0	3	0	3	0	3	0
706	0-0-0	13	0	9	4	13	0
720	0-0-0	1	0	1	0	1	0
722	0-0-0	2	0	0	2	2	0
726	0-0-0	2	0	1	1	2	0
730	0-0-0	15	0	0	15	15	0
733	0-0-0	2	0	0	2	2	0
749	0-0-0	6	0	0	6	6	0
754	0-0-0	2	0	2	0	2	0
770	0-0-0	446	0	446	0	446	0
782	0-0-0	104	0	104	0	104	0
784	0-0-0	13	0	0	13	13	0
797	0-0-0	9	0	5	4	9	0
798	0-0-0	63	0	63	0	63	0
998	0-0-0	5	0	3	2	5	0
TOTALS		78,763	0	58,915	19,848	78,763	0

RICE

CODE	GRADE	TOTAL	BAG	BULK	LIQUID	FARM	NONFARM
0	0-0-58	7	0	7	0	7	0
0	1-0-3	1	0	1	0	1	0
0	2-0-10	15	0	0	15	15	0
0	2-0-20	24	0	24	0	24	0
0	2-1-6	22	0	0	22	22	0
0	3-18-18	9	0	0	9	9	0
0	6-24-6	61	0	0	61	61	0
0	7-21-3	2	0	0	2	2	0
0	7-25-2	32	0	32	0	32	0
0	9-18-9	95	0	0	95	95	0
0	9-24-3	30	0	0	30	30	0
0	20-14-12	2	0	2	0	2	0
2	82-0-0	588	0	0	588	588	0
24	21-0-0	2625	0	2625	0	2625	0
31	12-0-0	99	0	0	99	99	0
58	28-0-0	525	0	0	525	525	0
60	32-0-0	905	0	0	905	905	0
65	44-0-0	12	0	12	0	12	0
66	46-0-0	2069	0	2069	0	2069	0
97	9-0-0	6	0	0	6	6	0
97	24-0-0	58	0	0	58	58	0
203	18-46-0	1083	0	1083	0	1083	0
209	11-52-0	9835	0	9835	0	9835	0
219	12-40-0	83	0	83	0	83	0
228	0-3-0	1	0	1	0	1	0
243	0-3-0	3	0	3	0	3	0
249	10-34-0	238	0	0	238	238	0
298	0-0-0	57	0	57	0	57	0
428	0-0-60	3027	0	3027	0	3027	0
443	0-0-22	1	0	1	0	1	0
463	0-0-50	57	0	57	0	57	0
706	0-0-0	5	0	5	0	5	0
720	0-0-0	1	0	1	0	1	0
732	0-0-0	87	0	87	0	87	0
770	0-0-0	140	0	140	0	140	0
782	0-0-0	8	0	8	0	8	0
784	0-0-0	7	0	0	7	7	0
797	0-0-0	12	0	10	2	12	0
798	0-0-0	2	0	2	0	2	0

RICE

CODE	GRADE	TOTAL	BAG	BULK	LIQUID	FARM	NONFARM
978	0-0-0	9	0	9	0	9	0
998	0-0-0	3	0	3	0	3	0
TOTALS		21,846	0	19,184	2,662	21,846	0

ROCK							
CODE	GRADE	TOTAL	BAG	BULK	LIQUID	FARM	NONFARM
0	0-0-58	6	0	6	0	6	0
0	2-1-6	30	0	0	30	30	0
0	3-30-25	14	0	14	0	14	0
0	5-25-31	6	0	6	0	6	0
0	5-26-26	59	0	59	0	59	0
0	5-28-28	19	0	19	0	19	0
0	6-19-33	132	0	132	0	132	0
0	6-24-6	160	0	0	160	160	0
0	6-28-28	14	0	14	0	14	0
0	6-30-25	4	0	0	4	4	0
0	7-17-3	32	0	0	32	32	0
0	7-33-22	10	0	10	0	10	0
0	7-35-5	197	0	197	0	197	0
0	8-16-11	8	0	0	8	8	0
0	8-21-6	2	0	2	0	2	0
0	8-25-21	47	0	47	0	47	0
0	8-25-25	73	0	73	0	73	0
0	9-18-9	1	0	0	1	1	0
0	9-24-3	54	0	0	54	54	0
0	9-25-21	19	0	19	0	19	0
0	11-28-18	1	0	1	0	1	0
0	12-0-41	5	0	5	0	5	0
0	12-12-12	1	0	1	0	1	0
0	12-44-10	3	0	3	0	3	0
0	16-14-9	1	0	1	0	1	0
0	20-14-12	13	0	13	0	13	0
0	22-0-5	1	0	1	0	1	0
0	26-11-11	3	0	3	0	3	0
0	28-14-12	22	0	22	0	22	0
0	29-9-9	3	0	3	0	3	0
0	29-11-11	20	0	20	0	20	0
0	29-14-14	104	0	104	0	104	0
0	30-0-10	1	0	1	0	1	0
0	30-9-9	33	0	33	0	33	0
0	30-11-11	35	0	35	0	35	0
0	30-12-9	20	0	20	0	20	0
0	31-9-9	31	0	31	0	31	0
0	31-13-13	94	0	94	0	94	0
0	32-11-9	1	0	1	0	1	0

ROCK							
CODE	GRADE	TOTAL	BAG	BULK	LIQUID	FARM	NONFARM
0	32-12-5	44	0	44	0	44	0
0	32-12-6	2	0	2	0	2	0
0	32-12-8	60	0	60	0	60	0
0	33-10-8	4	0	4	0	4	0
0	34-12-4	262	0	262	0	262	0
0	34-12-5	13	0	13	0	13	0
0	34-13-2	10	0	10	0	10	0
0	34-14-14	42	0	42	0	42	0
2	82-0-0	673	0	0	673	673	0
24	21-0-0	1,045	0	1,045	0	1,045	0
31	12-0-0	128	0	0	128	128	0
58	28-0-0	5,396	0	0	5,396	5,396	0
60	32-0-0	2,713	0	0	2,713	2,713	0
65	44-0-0	4	0	4	0	4	0
66	45-0-0	28	0	28	0	28	0
66	46-0-0	10,619	0	10,619	0	10619	0
97	6-0-0	1	0	0	1	1	0
97	7-0-0	7	0	0	7	7	0
97	8-0-0	1	0	0	1	1	0
97	25-0-0	1	0	0	1	1	0
202	11-48-0	51	0	51	0	51	0
203	18-46-0	3,738	0	3,738	0	3,738	0
209	11-52-0	2,342	0	2,342	0	2,342	0
219	12-40-0	1,363	0	1,363	0	1,363	0
249	10-34-0	524	0	0	524	524	0
428	0-0-59	41	0	41	0	41	0
428	0-0-60	6,361	0	6,361	0	6,361	0
463	0-0-50	10	0	10	0	10	0
497	0-0-25	1	0	0	1	1	0
498	0-0-0	1	0	1	0	1	0
733	0-0-0	779	0	0	779	779	0
749	0-0-0	1	0	0	1	1	0
770	0-0-0	250	0	250	0	250	0
782	0-0-0	88	0	88	0	88	0
784	0-0-0	10	0	0	10	10	0
797	0-0-0	1	0	1	0	1	0
798	0-0-0	4	0	4	0	4	0
998	0-0-0	7	0	6	1	7	0

ROCK

CODE	GRADE	TOTAL	BAG	BULK	LIQUID	FARM	NONFARM
TOTALS		37,904	0	27,379	10,525	37,904	0

ROSEAU

CODE	GRADE	TOTAL	BAG	BULK	LIQUID	FARM	NONFARM
0	1-0-4	1	0	1	0	1	0
0	2-10-0	1	0	1	0	1	0
0	2-15-19	1	0	0	1	1	0
0	3-18-18	247	0	0	247	247	0
0	6-24-6	75	0	0	75	75	0
0	7-9-5	1	0	1	0	1	0
0	7-17-3	30	0	0	30	30	0
0	7-28-4	10	0	0	10	10	0
0	7-38-0	1	0	1	0	1	0
0	9-18-9	69	0	0	69	69	0
0	12-6-6	23	0	0	23	23	0
0	33-20-0	3	0	3	0	3	0
0	34-18-0	1	0	1	0	1	0
2	82-0-0	969	0	0	969	969	0
24	21-0-0	5,138	0	5,138	0	5,138	0
31	12-0-0	112	0	0	112	112	0
58	28-0-0	3,297	0	0	3,297	3,297	0
65	44-0-0	688	0	688	0	688	0
66	46-0-0	18,293	0	18,293	0	18,293	0
67	20-0-0	13	0	0	13	13	0
97	8-0-0	4	0	0	4	4	0
97	18-0-0	49	0	49	0	49	0
97	26-0-0	20	0	0	20	20	0
209	11-52-0	11,073	0	11,073	0	11,073	0
219	12-40-0	3,944	0	3,944	0	3,944	0
249	10-34-0	225	0	0	225	225	0
428	0-0-60	10,020	0	10,020	0	10,020	0
430	0-0-62	2,827	0	2,827	0	2,827	0
463	0-0-50	50	0	50	0	50	0
497	0-0-25	4	0	0	4	4	0
497	0-0-29	2	0	2	0	2	0
706	0-0-0	9	0	9	0	9	0
720	0-0-0	17	0	17	0	17	0
722	0-0-0	1	0	0	1	1	0
730	0-0-0	1	0	0	1	1	0
733	0-0-0	1	0	0	1	1	0
749	0-0-0	1	0	0	1	1	0
754	0-0-0	3	0	3	0	3	0
770	0-0-0	51	0	51	0	51	0

ROSEAU

CODE	GRADE	TOTAL	BAG	BULK	LIQUID	FARM	NONFARM
782	0-0-0	22	0	22	0	22	0
784	0-0-0	4	0	0	4	4	0
797	0-0-0	4	0	4	0	4	0
998	0-0-0	24	0	23	1	24	0
TOTALS		57,329	0	52,221	5,108	57,329	0

ST LOUIS

CODE	GRADE	TOTAL	BAG	BULK	LIQUID	FARM	NONFARM
0	8-16-16	2	0	2	0	2	0
0	10-20-10	1	0	0	1	1	0
0	19-19-19	9	0	9	0	9	0
24	21-0-0	454	0	454	0	454	0
58	28-0-0	1	0	0	1	1	0
66	46-0-0	676	0	676	0	676	0
203	18-46-0	142	0	142	0	142	0
209	11-52-0	81	0	81	0	81	0
243	0-3-0	1	0	1	0	1	0
428	0-0-60	609	0	609	0	609	0
443	0-0-22	1	0	1	0	1	0
706	0-0-0	1	0	1	0	1	0
726	0-0-0	1	0	1	0	1	0
766	0-0-0	1	0	1	0	1	0
770	0-0-0	1	0	1	0	1	0
TOTALS		1,981	0	1,979	2	1,981	0

SCOTT

CODE	GRADE	TOTAL	BAG	BULK	LIQUID	FARM	NONFARM
0	0-0-58	6	0	6	0	6	0
0	2-10-0	1	0	1	0	1	0
0	3-3-9	1	0	0	1	1	0
0	3-18-18	61	0	0	61	61	0
0	6-24-6	107	0	0	107	107	0
0	7-17-3	1	0	0	1	1	0
0	7-23-5	17	0	0	17	17	0
0	8-16-11	138	0	0	138	138	0
0	9-18-9	110	0	0	110	110	0
0	13-13-13	1	0	1	0	1	0
2	82-0-0	731	0	0	731	731	0
24	21-0-0	3,121	0	3,121	0	3,121	0
31	12-0-0	107	0	0	107	107	0
58	28-0-0	308	0	0	308	308	0
60	32-0-0	209	0	0	209	209	0
65	44-0-0	3	0	3	0	3	0
66	46-0-0	2,547	0	2,547	0	2,547	0
97	6-0-0	8	0	0	8	8	0
97	26-0-0	3	0	0	3	3	0
203	18-46-0	520	0	520	0	520	0
209	11-52-0	447	0	447	0	447	0
219	12-40-0	82	0	82	0	82	0
249	6-20-0	1	0	0	1	1	0
249	10-34-0	90	0	0	90	90	0
428	0-0-60	1,491	0	1,491	0	1,491	0
430	0-0-62	25	0	25	0	25	0
497	0-0-25	8	0	0	8	8	0
706	0-0-0	3	0	3	0	3	0
720	0-0-0	1	0	1	0	1	0
730	0-0-0	8	0	0	8	8	0
732	0-0-0	8	0	8	0	8	0
733	0-0-0	1	0	0	1	1	0
749	0-0-0	2	0	0	2	2	0
754	0-0-0	1	0	1	0	1	0
770	0-0-0	31	0	31	0	31	0
782	0-0-0	3	0	3	0	3	0
784	0-0-0	9	0	0	9	9	0
797	0-0-0	1	0	0	1	1	0
998	0-0-0	5	0	4	1	5	0

SCOTT

CODE	GRADE	TOTAL	BAG	BULK	LIQUID	FARM	NONFARM
TOTALS		10,217	0	8,295	1,922	10,217	0

SHERBURNE

CODE	GRADE	TOTAL	BAG	BULK	LIQUID	FARM	NONFARM
0	2-0-10	4	0	0	4	4	0
0	5-14-42	7	0	7	0	7	0
0	6-18-6	21	0	0	21	21	0
0	7-17-3	8	0	0	8	8	0
0	7-23-5	11	0	0	11	11	0
0	8-16-11	18	0	0	18	18	0
0	8-16-16	601	0	601	0	601	0
0	9-23-30	1	0	1	0	1	0
0	9-24-3	2	0	0	2	2	0
0	10-12-27	18	0	18	0	18	0
0	12-48-8	1	0	1	0	1	0
0	17-1-0	2	0	2	0	2	0
0	17-17-17	14	0	14	0	14	0
0	19-19-19	5	0	5	0	5	0
0	20-20-20	3	0	3	0	3	0
2	82-0-0	898	0	0	898	898	0
24	21-0-0	2,240	0	2,240	0	2,240	0
31	12-0-0	427	0	0	427	427	0
31	15-0-0	1	0	0	1	1	0
58	28-0-0	1,098	0	0	1,098	1,098	0
60	32-0-0	50	0	0	50	50	0
62	16-0-0	3	0	3	0	3	0
65	44-0-0	549	0	549	0	549	0
66	46-0-0	3,112	0	3,112	0	3,112	0
97	6-0-0	8	0	0	8	8	0
97	9-0-0	8	0	0	8	8	0
97	26-0-0	2	0	0	2	2	0
97	27-0-0	4	0	0	4	4	0
98	0-0-0	47	0	47	0	47	0
203	18-46-0	743	0	743	0	743	0
209	11-52-0	166	0	166	0	166	0
249	10-34-0	411	0	0	411	411	0
267	0-46-0	2	0	2	0	2	0
428	0-0-60	4,296	0	4,296	0	4,296	0
430	0-0-62	1	0	1	0	1	0
443	0-0-22	225	0	225	0	225	0
463	0-0-50	4	0	4	0	4	0
706	0-0-0	10	0	10	0	10	0
732	0-0-0	27	0	27	0	27	0

SHERBURNE

CODE	GRADE	TOTAL	BAG	BULK	LIQUID	FARM	NONFARM
745	0-0-0	1	0	0	1	1	0
770	0-0-0	137	0	137	0	137	0
773	0-0-0	3	0	3	0	3	0
784	0-0-0	5	0	0	5	5	0
797	0-0-0	1	0	0	1	1	0
798	0-0-0	607	0	607	0	607	0
998	0-0-0	82	0	82	0	82	0
TOTALS		15,884	0	12,906	2,978	15,884	0

SIBLEY

CODE	GRADE	TOTAL	BAG	BULK	LIQUID	FARM	NONFARM
0	0-0-58	121	0	121	0	121	0
0	2-1-1	1	0	1	0	1	0
0	3-18-18	74	0	0	74	74	0
0	4-3-2	100	0	100	0	100	0
0	6-24-6	144	0	0	144	144	0
0	7-17-3	148	0	0	148	148	0
0	7-23-5	67	0	0	67	67	0
0	8-16-11	1	0	0	1	1	0
0	9-18-9	112	0	0	112	112	0
0	9-24-3	3	0	0	3	3	0
0	15-0-2	11	0	11	0	11	0
0	20-14-12	29	0	29	0	29	0
2	82-0-0	3,725	0	0	3,725	3,725	0
24	21-0-0	2,835	0	2,835	0	2,835	0
31	12-0-0	744	0	0	744	744	0
58	28-0-0	2,118	0	0	2,118	2,118	0
60	32-0-0	3,401	0	0	3,401	3,401	0
65	44-0-0	625	0	625	0	625	0
66	46-0-0	9,077	0	9,077	0	9,077	0
97	8-0-0	5	0	0	5	5	0
203	18-46-0	4,117	0	4,117	0	4,117	0
209	11-52-0	5,296	0	5,296	0	5,296	0
219	12-40-0	1,688	0	1,688	0	1,688	0
249	6-20-0	3	0	0	3	3	0
249	10-34-0	1,048	0	0	1,048	1,048	0
428	0-0-60	4,319	0	4,319	0	4,319	0
428	0-0-61	6,407	0	6,407	0	6,407	0
497	0-0-25	3	0	0	3	3	0
497	0-0-30	18	0	0	18	18	0
498	0-0-0	1	0	1	0	1	0
706	0-0-0	5	0	3	2	5	0
722	0-0-0	2	0	0	2	2	0
730	0-0-0	2	0	0	2	2	0
732	0-0-0	35	0	35	0	35	0
749	0-0-0	3	0	0	3	3	0
754	0-0-0	3	0	3	0	3	0
770	0-0-0	1,466	0	1,466	0	1,466	0
782	0-0-0	36	0	36	0	36	0
784	0-0-0	35	0	0	35	35	0

SIBLEY

CODE	GRADE	TOTAL	BAG	BULK	LIQUID	FARM	NONFARM
797	0-0-0	1	0	1	0	1	0
798	0-0-0	7	0	7	0	7	0
998	0-0-0	2	0	2	0	2	0
TOTALS		47,838	0	36,180	11,658	47,838	0

STEARNS

CODE	GRADE	TOTAL	BAG	BULK	LIQUID	FARM	NONFARM
0	0-0-58	281	0	281	0	281	0
0	1-0-3	1	0	1	0	1	0
0	2-1-0	1	0	1	0	1	0
0	2-1-16	18	0	18	0	18	0
0	2-3-7	10	0	10	0	10	0
0	2-10-0	1	0	1	0	1	0
0	2-15-19	34	0	0	34	34	0
0	3-0-4	1	0	1	0	1	0
0	4-0-3	6	0	0	6	6	0
0	4-3-2	50	0	50	0	50	0
0	5-5-5	14	0	14	0	14	0
0	5-14-42	1	0	1	0	1	0
0	5-15-3	8	0	0	8	8	0
0	5-15-5	11	0	0	11	11	0
0	6-24-6	511	0	0	511	511	0
0	7-0-1	2	0	2	0	2	0
0	7-17-3	109	0	0	109	109	0
0	7-23-5	153	0	0	153	153	0
0	8-0-35	3	0	3	0	3	0
0	8-0-36	3	0	3	0	3	0
0	8-0-50	1	0	1	0	1	0
0	8-16-11	127	0	0	127	127	0
0	10-0-30	1	0	1	0	1	0
0	10-3-3	2	0	2	0	2	0
0	10-10-10	24	0	0	24	24	0
0	10-12-27	1	0	1	0	1	0
0	10-20-10	161	0	0	161	161	0
0	12-4-10	15	0	15	0	15	0
0	12-12-12	12	0	12	0	12	0
0	13-11-21	16	0	0	16	16	0
0	13-13-13	8	0	8	0	8	0
0	15-5-5	2	0	2	0	2	0
0	17-17-17	5	0	5	0	5	0
0	18-18-18	5	0	5	0	5	0
0	19-19-20	246	0	246	0	246	0
0	20-5-21	4	0	4	0	4	0
0	20-10-10	9	0	9	0	9	0
0	20-10-20	1	0	1	0	1	0
0	20-14-12	3	0	3	0	3	0

STEARNS

CODE	GRADE	TOTAL	BAG	BULK	LIQUID	FARM	NONFARM
0	21-4-10	3	0	3	0	3	0
0	23-0-24	2	0	2	0	2	0
0	26-0-12	21	0	21	0	21	0
0	27-5-17	1	0	1	0	1	0
0	34-0-15	1	0	1	0	1	0
2	82-0-0	2,495	0	0	2,495	2,495	0
24	21-0-0	7,610	0	7,610	0	7,610	0
31	12-0-0	780	0	0	780	780	0
58	28-0-0	7,131	0	0	7,131	7,131	0
60	32-0-0	467	0	0	467	467	0
65	44-0-0	3,124	0	3,124	0	3,124	0
66	46-0-0	15,100	0	15,100	0	15,100	0
97	5-0-0	1	0	0	1	1	0
97	6-0-0	2	0	0	2	2	0
97	7-0-0	37	0	0	37	37	0
97	8-0-0	7	0	0	7	7	0
97	10-0-0	1	0	0	1	1	0
97	25-0-0	624	0	0	624	624	0
97	26-0-0	3	0	0	3	3	0
203	18-46-0	3,763	0	3,763	0	3,763	0
209	11-52-0	2,391	0	2,391	0	2,391	0
219	12-40-0	1,606	0	1,606	0	1,606	0
243	0-3-0	32	0	32	0	32	0
243	0-5-0	221	0	221	0	221	0
249	6-20-0	26	0	0	26	26	0
249	10-34-0	2,696	0	0	2,696	2,696	0
298	0-0-0	4	0	4	0	4	0
428	0-0-60	10,571	0	10,571	0	10,571	0
430	0-0-62	2,513	0	2,513	0	2,513	0
443	0-0-22	287	0	287	0	287	0
463	0-0-50	185	0	185	0	185	0
497	0-0-20	70	0	70	0	70	0
497	0-0-25	3	0	0	3	3	0
706	0-0-0	80	0	79	1	80	0
720	0-0-0	8	0	8	0	8	0
722	0-0-0	1	0	0	1	1	0
730	0-0-0	1	0	1	0	1	0
732	0-0-0	1,247	0	1,247	0	1,247	0
733	0-0-0	1	0	0	1	1	0

STEARNS

CODE	GRADE	TOTAL	BAG	BULK	LIQUID	FARM	NONFARM
742	0-0-0	1	0	1	0	1	0
744	0-0-0	5	0	5	0	5	0
749	0-0-0	2	0	0	2	2	0
754	0-0-0	12	0	12	0	12	0
766	0-0-0	29	0	29	0	29	0
770	0-0-0	625	0	625	0	625	0
782	0-0-0	60	0	60	0	60	0
784	0-0-0	71	0	0	71	71	0
797	0-0-0	4	0	4	0	4	0
798	0-0-0	157	0	157	0	157	0
978	0-0-0	1	0	1	0	1	0
998	0-0-0	131	0	127	4	131	0
TOTALS		66,075	0	50,562	15,513	66,075	0

STEELE

CODE	GRADE	TOTAL	BAG	BULK	LIQUID	FARM	NONFARM
0	0-0-21	2	0	0	2	2	0
0	1-0-3	10	0	10	0	10	0
0	2-0-10	11	0	0	11	11	0
0	2-0-20	21	0	21	0	21	0
0	2-1-6	4	0	0	4	4	0
0	3-3-3	2	0	2	0	2	0
0	3-18-18	12	0	0	12	12	0
0	4-15-3	1	0	0	1	1	0
0	4-15-15	2	0	0	2	2	0
0	5-5-5	3	0	3	0	3	0
0	6-10-8	7	0	7	0	7	0
0	6-24-6	376	0	0	376	376	0
0	7-17-3	4	0	0	4	4	0
0	7-21-3	8	0	0	8	8	0
0	7-24-6	5	0	0	5	5	0
0	7-25-2	30	0	30	0	30	0
0	8-24-4	10	0	0	10	10	0
0	8-27-3	2	0	2	0	2	0
0	9-18-9	177	0	0	177	177	0
0	9-24-3	24	0	0	24	24	0
0	12-46-0	199	0	199	0	199	0
0	14-0-3	5	0	5	0	5	0
0	22-0-5	1	0	1	0	1	0
2	82-0-0	1,152	0	0	1,152	1,152	0
24	21-0-0	685	0	685	0	685	0
31	12-0-0	805	0	0	805	805	0
58	28-0-0	1,950	0	0	1,950	1,950	0
60	32-0-0	4,019	0	0	4,019	4,019	0
62	16-0-0	213	0	213	0	213	0
65	44-0-0	1,137	0	1,137	0	1,137	0
66	46-0-0	3,180	0	3,180	0	3,180	0
97	4-0-0	1	0	0	1	1	0
97	6-0-0	2	0	0	2	2	0
97	7-0-0	2	0	0	2	2	0
97	8-0-0	2	0	0	2	2	0
97	9-0-0	17	0	0	17	17	0
97	24-0-0	6	0	0	6	6	0
97	27-0-0	44	0	0	44	44	0
203	18-46-0	1,043	0	1,043	0	1,043	0

STEELE

CODE	GRADE	TOTAL	BAG	BULK	LIQUID	FARM	NONFARM
209	11-52-0	2,231	0	2,231	0	2,231	0
219	12-40-0	252	0	252	0	252	0
228	0-2-0	22	0	22	0	22	0
243	0-3-0	4	0	4	0	4	0
249	10-34-0	557	0	0	557	557	0
267	0-48-0	158	0	158	0	158	0
423	0-0-64	1	0	1	0	1	0
428	0-0-60	5,764	0	5,764	0	5,764	0
430	0-0-62	352	0	352	0	352	0
443	0-0-22	5	0	5	0	5	0
453	14-0-44	77	0	77	0	77	0
463	0-0-50	42	0	42	0	42	0
706	0-0-0	6	0	6	0	6	0
730	0-0-0	10	0	0	10	10	0
732	0-0-0	6	0	6	0	6	0
754	0-0-0	71	0	71	0	71	0
770	0-0-0	464	0	464	0	464	0
773	0-0-0	5	0	5	0	5	0
782	0-0-0	8	0	8	0	8	0
784	0-0-0	30	0	0	30	30	0
797	0-0-0	6	0	0	6	6	0
798	0-0-0	6	0	6	0	6	0
978	0-0-0	8	0	8	0	8	0
998	0-0-0	16	0	16	0	16	0
TOTALS		25,275	0	16,036	9,239	25,275	0

STEVENS

CODE	GRADE	TOTAL	BAG	BULK	LIQUID	FARM	NONFARM
0	2-0-10	9	0	0	9	9	0
0	2-1-6	31	0	0	31	31	0
0	4-3-2	19	0	19	0	19	0
0	5-15-5	8	0	0	8	8	0
0	6-22-2	77	0	0	77	77	0
0	6-24-6	168	0	0	168	168	0
0	7-17-3	125	0	0	125	125	0
0	7-23-5	163	0	0	163	163	0
0	9-24-3	25	0	0	25	25	0
0	10-20-10	2	0	0	2	2	0
0	16-1-0	20	0	0	20	20	0
0	19-0-6	3	0	3	0	3	0
0	35-0-0	5	0	5	0	5	0
2	82-0-0	4,606	0	0	4,606	4,606	0
24	21-0-0	1,571	0	1,571	0	1,571	0
31	12-0-0	460	0	0	460	460	0
31	15-0-0	43	0	0	43	43	0
58	28-0-0	6,647	0	0	6,647	6,647	0
65	44-0-0	46	0	46	0	46	0
66	46-0-0	9,249	0	9,249	0	9,249	0
97	8-0-0	5	0	0	5	5	0
97	10-0-0	15	0	0	15	15	0
97	15-0-0	100	0	0	100	100	0
203	18-46-0	6,047	0	6,047	0	6,047	0
209	11-52-0	5,329	0	5,329	0	5,329	0
219	12-40-0	620	0	620	0	620	0
249	6-20-0	2	0	0	2	2	0
249	10-34-0	1,428	0	0	1,428	1,428	0
428	0-0-60	5,201	0	5,201	0	5,201	0
497	0-0-4	3	0	3	0	3	0
497	0-0-5	1	0	1	0	1	0
497	0-0-30	1	0	0	1	1	0
706	0-0-0	31	0	29	2	31	0
720	0-0-0	2	0	2	0	2	0
730	0-0-0	8	0	1	7	8	0
732	0-0-0	56	0	56	0	56	0
754	0-0-0	5	0	5	0	5	0

STEVENS

CODE	GRADE	TOTAL	BAG	BULK	LIQUID	FARM	NONFARM
770	0-0-0	296	0	296	0	296	0
778	0-0-0	1	0	1	0	1	0
782	0-0-0	76	0	76	0	76	0
784	0-0-0	18	0	0	18	18	0
797	0-0-0	6	0	1	5	6	0
798	0-0-0	9	0	9	0	9	0
998	0-0-0	23	0	23	0	23	0
TOTALS		42,560	0	28,593	13,967	42,560	0

SWIFT								
CODE	GRADE	TOTAL	BAG	BULK	LIQUID	FARM	NONFARM	
0	2-0-10	2	0	0	2	2	0	
0	2-1-6	14	0	0	14	14	0	
0	3-0-4	1	0	1	0	1	0	
0	5-15-5	22	0	0	22	22	0	
0	6-12-2	15	0	0	15	15	0	
0	6-22-2	17	0	0	17	17	0	
0	6-24-6	393	0	0	393	393	0	
0	7-17-3	133	0	0	133	133	0	
0	8-16-11	38	0	0	38	38	0	
0	8-18-4	127	0	0	127	127	0	
0	9-24-3	26	0	0	26	26	0	
0	15-3-4	22	0	22	0	22	0	
2	82-0-0	4,121	0	0	4,121	4,121	0	
24	21-0-0	2,956	0	2,956	0	2,956	0	
31	12-0-0	1,255	0	0	1,255	1,255	0	
58	28-0-0	10,549	0	0	10,549	10,549	0	
60	32-0-0	505	0	0	505	505	0	
65	44-0-0	755	0	755	0	755	0	
66	46-0-0	12,592	0	12,592	0	12,592	0	
97	6-0-0	2	0	0	2	2	0	
97	10-0-0	5	0	0	5	5	0	
97	26-0-0	11	0	0	11	11	0	
97	27-0-0	34	0	0	34	34	0	
203	18-46-0	3,269	0	3,269	0	3,269	0	
209	11-52-0	9,978	0	9,978	0	9,978	0	
219	12-40-0	840	0	840	0	840	0	
249	10-30-0	479	0	0	479	479	0	
249	10-34-0	2,167	0	0	2,167	2,167	0	
273	0-68-0	1,613	0	0	1,613	1,613	0	
428	0-0-60	10,782	0	10,782	0	10,782	0	
430	0-0-62	289	0	289	0	289	0	
497	0-0-5	2	0	2	0	2	0	
497	0-0-25	75	0	0	75	75	0	
498	0-0-0	5	0	5	0	5	0	
706	0-0-0	11	0	7	4	11	0	
720	0-0-0	1	0	1	0	1	0	
722	0-0-0	6	0	0	6	6	0	
730	0-0-0	2	0	2	0	2	0	
733	0-0-0	1	0	0	1	1	0	

SWIFT

CODE	GRADE	TOTAL	BAG	BULK	LIQUID	FARM	NONFARM
749	0-0-0	9	0	0	9	9	0
754	0-0-0	71	0	71	0	71	0
770	0-0-0	845	0	845	0	845	0
782	0-0-0	84	0	84	0	84	0
784	0-0-0	19	0	0	19	19	0
797	0-0-0	3	0	0	3	3	0
798	0-0-0	4	0	4	0	4	0
998	0-0-0	1,247	0	398	849	1,247	0
TOTALS		65,397	0	42,903	22,494	65,397	0

TODD

CODE	GRADE	TOTAL	BAG	BULK	LIQUID	FARM	NONFARM
0	0-0-58	961	0	961	0	961	0
0	0-28-26	3	0	3	0	3	0
0	5-15-3	182	0	0	182	182	0
0	5-15-5	4	0	0	4	4	0
0	6-13-36	16	0	16	0	16	0
0	6-18-6	21	0	0	21	21	0
0	6-21-5	390	0	0	390	390	0
0	6-24-6	14	0	0	14	14	0
0	7-0-20	2	0	2	0	2	0
0	7-0-29	71	0	71	0	71	0
0	7-7-25	7	0	7	0	7	0
0	7-9-5	1	0	1	0	1	0
0	7-17-3	79	0	0	79	79	0
0	7-23-5	199	0	0	199	199	0
0	8-0-24	3	0	3	0	3	0
0	8-0-35	39	0	39	0	39	0
0	8-0-36	3	0	3	0	3	0
0	8-10-2	7	0	0	7	7	0
0	8-13-30	3	0	3	0	3	0
0	9-6-30	4	0	4	0	4	0
0	9-8-29	5	0	5	0	5	0
0	9-18-9	7	0	0	7	7	0
0	9-23-30	4	0	4	0	4	0
0	10-0-29	11	0	11	0	11	0
0	10-0-30	59	0	59	0	59	0
0	10-7-26	2	0	2	0	2	0
0	10-20-10	10	0	0	10	10	0
0	12-40-12	1	0	1	0	1	0
0	13-6-26	6	0	6	0	6	0
0	13-9-30	2	0	2	0	2	0
0	15-5-5	4	0	4	0	4	0
0	15-5-15	2	0	2	0	2	0
0	17-0-30	2	0	2	0	2	0
0	18-9-22	3	0	3	0	3	0
0	19-0-23	11	0	11	0	11	0
0	20-6-20	19	0	19	0	19	0
0	20-10-21	38	0	38	0	38	0
0	20-20-20	2	0	2	0	2	0
0	22-0-20	7	0	7	0	7	0

TODD

CODE	GRADE	TOTAL	BAG	BULK	LIQUID	FARM	NONFARM
0	22-0-21	6	0	6	0	6	0
0	22-0-24	13	0	13	0	13	0
0	22-17-17	5	0	5	0	5	0
0	23-0-15	19	0	19	0	19	0
0	23-0-24	21	0	21	0	21	0
0	25-0-15	4	0	4	0	4	0
0	26-7-14	5	0	5	0	5	0
0	27-5-17	34	0	34	0	34	0
0	28-0-15	12	0	12	0	12	0
0	29-0-12	6	0	6	0	6	0
0	32-6-8	8	0	8	0	8	0
6	21-0-0	9	0	0	9	9	0
10	34-0-0	21	0	21	0	21	0
24	21-0-0	3,084	0	3,084	0	3,084	0
31	12-0-0	194	0	0	194	194	0
58	28-0-0	1,235	0	0	1,235	1,235	0
60	32-0-0	175	0	0	175	175	0
65	44-0-0	419	0	419	0	419	0
66	46-0-0	5,119	0	5,119	0	5,119	0
97	8-0-0	4	0	0	4	4	0
97	18-0-0	39	0	39	0	39	0
97	25-0-0	463	0	0	463	463	0
97	26-0-0	3	0	0	3	3	0
97	33-0-0	4	0	4	0	4	0
97	35-0-0	1	0	1	0	1	0
97	36-0-0	9	0	9	0	9	0
97	37-0-0	3	0	3	0	3	0
97	38-0-0	164	0	164	0	164	0
97	39-0-0	13	0	13	0	13	0
97	40-0-0	37	0	37	0	37	0
97	41-0-0	5	0	5	0	5	0
97	42-0-0	3	0	3	0	3	0
203	18-46-0	1,265	0	1,265	0	1,265	0
209	11-52-0	65	0	65	0	65	0
219	12-40-0	559	0	559	0	559	0
249	6-20-0	5	0	0	5	5	0
249	10-34-0	190	0	0	190	190	0
428	0-0-60	4,614	0	4,614	0	4,614	0
430	0-0-62	367	0	367	0	367	0

TODD

CODE	GRADE	TOTAL	BAG	BULK	LIQUID	FARM	NONFARM
443	0-0-22	52	0	52	0	52	0
463	0-0-50	84	0	84	0	84	0
497	0-0-4	5	0	4	1	5	0
497	0-0-14	172	0	172	0	172	0
497	0-0-22	4	0	4	0	4	0
497	0-0-24	1	0	1	0	1	0
497	0-0-30	17	0	0	17	17	0
706	0-0-0	154	0	154	0	154	0
720	0-0-0	8	0	8	0	8	0
732	0-0-0	621	0	621	0	621	0
754	0-0-0	1	0	1	0	1	0
766	0-0-0	1	0	1	0	1	0
770	0-0-0	207	0	207	0	207	0
782	0-0-0	37	0	37	0	37	0
784	0-0-0	1	0	0	1	1	0
797	0-0-0	3	0	3	0	3	0
798	0-0-0	23	0	23	0	23	0
998	0-0-0	24	0	24	0	24	0
TOTALS		21,821	0	18,611	3,210	21,821	0

TRAVERSE							
CODE	GRADE	TOTAL	BAG	BULK	LIQUID	FARM	NONFARM
0	1-0-0	1	0	0	1	1	0
0	3-18-18	50	0	0	50	50	0
0	4-3-2	250	0	250	0	250	0
0	4-13-17	257	0	0	257	257	0
0	6-22-2	20	0	0	20	20	0
0	6-24-6	2,044	0	0	2,044	2,044	0
0	7-17-7	146	0	0	146	146	0
0	7-20-5	21	0	0	21	21	0
0	7-23-5	119	0	0	119	119	0
0	8-16-11	3	0	0	3	3	0
0	8-21-6	1	0	1	0	1	0
0	10-20-5	49	0	0	49	49	0
0	10-20-10	54	0	0	54	54	0
0	16-1-0	26	0	0	26	26	0
2	82-0-0	116	0	0	116	116	0
24	21-0-0	2,268	0	2,268	0	2,268	0
31	12-0-0	86	0	0	86	86	0
58	28-0-0	1,829	0	0	1,829	1,829	0
59	30-0-0	23	0	0	23	23	0
65	44-0-0	251	0	251	0	251	0
66	46-0-0	17,718	0	17,718	0	17,718	0
97	3-0-0	2	0	0	2	2	0
97	15-0-0	70	0	0	70	70	0
203	18-46-0	5,056	0	5,056	0	5,056	0
209	11-52-0	5,143	0	5,143	0	5,143	0
209	44-0-0	640	0	640	0	640	0
219	12-40-0	855	0	855	0	855	0
249	10-34-0	103	0	0	103	103	0
428	0-0-60	5,571	0	5,571	0	5,571	0
430	0-0-62	48	0	48	0	48	0
730	0-0-0	63	0	0	63	63	0
733	0-0-0	1	0	0	1	1	0
770	0-0-0	5	0	5	0	5	0
782	0-0-0	57	0	57	0	57	0
784	0-0-0	6	0	0	6	6	0
798	0-0-0	87	0	87	0	87	0
998	0-0-0	3	0	0	3	3	0
TOTALS		43,042	0	37,950	5,092	43,042	0

WABASHA

CODE	GRADE	TOTAL	BAG	BULK	LIQUID	FARM	NONFARM
0	0-0-58	3	0	0	3	3	0
0	0-1-25	8	0	8	0	8	0
0	1-0-3	3	0	3	0	3	0
0	2-0-25	1	0	1	0	1	0
0	2-4-3	2	0	2	0	2	0
0	3-1-1	1	0	0	1	1	0
0	3-3-3	2	0	2	0	2	0
0	3-10-25	52	0	52	0	52	0
0	5-0-20	1	0	0	1	1	0
0	5-5-5	28	0	28	0	28	0
0	6-24-6	118	0	0	118	118	0
0	7-17-3	46	0	0	46	46	0
0	7-21-3	14	0	0	14	14	0
0	7-23-3	46	0	0	46	46	0
0	7-23-5	21	0	0	21	21	0
0	9-10-15	20	0	20	0	20	0
0	9-23-30	9	0	9	0	9	0
0	15-0-15	1	0	1	0	1	0
0	15-5-5	23	0	23	0	23	0
0	17-0-7	1	0	1	0	1	0
0	19-19-19	4	0	4	0	4	0
2	82-0-0	1,693	0	0	1,693	1,693	0
24	21-0-0	1,963	0	1,963	0	1,963	0
31	12-0-0	83	0	0	83	83	0
58	28-0-0	496	0	0	496	496	0
60	32-0-0	36	0	0	36	36	0
65	44-0-0	71	0	71	0	71	0
66	46-0-0	3,234	0	3,234	0	3,234	0
97	8-0-0	2	0	0	2	2	0
97	10-0-0	1	0	0	1	1	0
97	24-0-0	2	0	0	2	2	0
97	26-0-0	1	0	0	1	1	0
203	18-46-0	1,521	0	1,521	0	1,521	0
209	11-52-0	1,314	0	1,314	0	1,314	0
219	12-40-0	20	0	20	0	20	0
228	0-2-0	24	0	24	0	24	0
243	0-3-0	12	0	12	0	12	0
249	6-20-0	3	0	0	3	3	0
249	10-34-0	462	0	0	462	462	0

WABASHA

CODE	GRADE	TOTAL	BAG	BULK	LIQUID	FARM	NONFARM
428	0-0-60	4,609	0	4,609	0	4,609	0
430	0-0-62	400	0	400	0	400	0
443	0-0-22	27	0	27	0	27	0
463	0-0-50	101	0	101	0	101	0
497	0-0-5	7	0	7	0	7	0
706	0-0-0	26	0	26	0	26	0
732	0-0-0	132	0	132	0	132	0
754	0-0-0	3	0	3	0	3	0
770	0-0-0	368	0	368	0	368	0
782	0-0-0	25	0	25	0	25	0
784	0-0-0	17	0	0	17	17	0
798	0-0-0	1	0	1	0	1	0
978	0-0-0	34	0	34	0	34	0
998	0-0-0	7	0	7	0	7	0
TOTALS		17,099	0	14,053	3,046	17,099	0

WADENA

CODE	GRADE	TOTAL	BAG	BULK	LIQUID	FARM	NONFARM
0	3-18-18	40	0	0	40	40	0
0	6-24-6	284	0	0	284	284	0
0	7-17-3	22	0	0	22	22	0
0	9-18-9	54	0	0	54	54	0
0	15-5-28	30	0	30	0	30	0
0	18-9-18	46	0	46	0	46	0
24	21-0-0	3,531	0	3,531	0	3,531	0
31	12-0-0	171	0	0	171	171	0
58	28-0-0	1,808	0	0	1,808	1,808	0
65	44-0-0	284	0	284	0	284	0
66	46-0-0	5,636	0	5,636	0	5,636	0
97	7-0-0	2	0	0	2	2	0
97	25-0-0	85	0	0	85	85	0
97	26-0-0	3	0	0	3	3	0
203	18-46-0	1,596	0	1,596	0	1,596	0
209	11-52-0	46	0	46	0	46	0
249	10-34-0	442	0	0	442	442	0
428	0-0-60	6,876	0	6,876	0	6,876	0
443	0-0-22	408	0	408	0	408	0
463	0-0-50	43	0	43	0	43	0
706	0-0-0	66	0	66	0	66	0
720	0-0-0	3	0	3	0	3	0
728	0-0-0	3	0	3	0	3	0
732	0-0-0	371	0	371	0	371	0
754	0-0-0	3	0	3	0	3	0
770	0-0-0	1	0	1	0	1	0
782	0-0-0	16	0	16	0	16	0
798	0-0-0	5	0	5	0	5	0
998	0-0-0	21	0	21	0	21	0
TOTALS		21,896	0	18,985	2,911	21,896	0

WASECA

CODE	GRADE	TOTAL	BAG	BULK	LIQUID	FARM	NONFARM
0	0-0-58	2	0	2	0	2	0
0	1-0-0	1	0	1	0	1	0
0	2-1-6	9	0	0	9	9	0
0	2-15-19	1	0	0	1	1	0
0	3-14-14	459	0	0	459	459	0
0	3-18-18	17	0	0	17	17	0
0	4-3-2	3	0	3	0	3	0
0	4-15-3	3	0	0	3	3	0
0	5-13-4	3	0	3	0	3	0
0	6-12-2	6	0	0	6	6	0
0	6-24-6	46	0	0	46	46	0
0	8-24-4	10	0	0	10	10	0
0	9-18-9	478	0	0	478	478	0
0	13-13-13	2	0	2	0	2	0
0	19-0-6	1	0	1	0	1	0
0	20-14-12	6	0	5	1	6	0
2	82-0-0	6,466	0	0	6,466	6,466	0
24	21-0-0	1,048	0	1,048	0	1,048	0
31	12-0-0	1,309	0	0	1,309	1,309	0
58	28-0-0	70	0	0	70	70	0
59	30-0-0	2,997	0	0	2,997	2,997	0
60	32-0-0	10,125	0	0	10,125	10,125	0
65	44-0-0	3	0	3	0	3	0
66	46-0-0	6,810	0	6,810	0	6,810	0
97	4-0-0	1	0	0	1	1	0
97	5-0-0	3	0	0	3	3	0
97	9-0-0	6	0	0	6	6	0
97	10-0-0	1	0	0	1	1	0
97	22-0-0	1	0	1	0	1	0
97	26-0-0	254	0	0	254	254	0
97	27-0-0	12	0	0	12	12	0
97	29-0-0	155	0	0	155	155	0
203	18-46-0	603	0	603	0	603	0
209	11-52-0	6,837	0	6,837	0	6,837	0
219	12-40-0	1,138	0	1,138	0	1,138	0
249	10-34-0	1,467	0	0	1,467	1,467	0
428	0-0-60	2,187	0	2,187	0	2,187	0
430	0-0-62	10,667	0	10,667	0	10,667	0
463	0-0-50	1	0	1	0	1	0

WASECA

CODE	GRADE	TOTAL	BAG	BULK	LIQUID	FARM	NONFARM
497	0-0-4	1	0	1	0	1	0
497	0-0-13	10	0	10	0	10	0
706	0-0-0	3	0	3	0	3	0
722	0-0-0	1	0	0	1	1	0
732	0-0-0	79	0	79	0	79	0
749	0-0-0	2	0	0	2	2	0
770	0-0-0	951	0	951	0	951	0
778	0-0-0	1	0	1	0	1	0
784	0-0-0	25	0	0	25	25	0
797	0-0-0	9	0	1	8	9	0
798	0-0-0	2	0	2	0	2	0
TOTALS		54,292	0	30,360	23,932	54,292	0

WASHINGTON

CODE	GRADE	TOTAL	BAG	BULK	LIQUID	FARM	NONFARM
0	0-0-58	10	0	10	0	10	0
0	4-3-2	17	0	17	0	17	0
0	4-12-36	1	0	1	0	1	0
0	6-24-6	82	0	0	82	82	0
0	8-10-30	4	0	4	0	4	0
0	10-10-10	1	0	0	1	1	0
0	10-10-20	9	0	9	0	9	0
0	10-12-27	12	0	12	0	12	0
0	12-48-8	1	0	1	0	1	0
0	14-14-14	1	0	1	0	1	0
0	15-0-5	5	0	5	0	5	0
0	15-0-15	3	0	3	0	3	0
0	17-17-17	4	0	4	0	4	0
0	18-6-3	25	0	25	0	25	0
0	18-46-18	1	0	1	0	1	0
0	22-0-4	1	0	1	0	1	0
0	22-0-5	1	0	1	0	1	0
2	82-0-0	226	0	0	226	226	0
10	34-0-0	14	0	14	0	14	0
24	21-0-0	294	0	294	0	294	0
31	12-0-0	38	0	0	38	38	0
58	28-0-0	220	0	0	220	220	0
60	32-0-0	282	0	0	282	282	0
65	44-0-0	27	0	27	0	27	0
66	46-0-0	880	0	880	0	880	0
97	4-0-0	1	0	0	1	1	0
97	40-0-0	26	0	26	0	26	0
203	18-46-0	551	0	551	0	551	0
219	12-40-0	7	0	7	0	7	0
228	0-3-0	2	0	2	0	2	0
249	10-34-0	61	0	0	61	61	0
428	0-0-60	759	0	759	0	759	0
443	0-0-22	9	0	9	0	9	0
706	0-0-0	9	0	9	0	9	0
732	0-0-0	22	0	22	0	22	0
733	0-0-0	535	0	0	535	535	0
744	0-0-0	1	0	1	0	1	0
770	0-0-0	12	0	12	0	12	0
782	0-0-0	2	0	2	0	2	0

WASHINGTON

CODE	GRADE	TOTAL	BAG	BULK	LIQUID	FARM	NONFARM
797	0-0-0	1	0	1	0	1	0
998	0-0-0	16	0	16	0	16	0
TOTALS		4,173	0	2,727	1,446	4,173	0

WATONWAN

CODE	GRADE	TOTAL	BAG	BULK	LIQUID	FARM	NONFARM
0	0-1-5	1	0	1	0	1	0
0	0-1-25	3	0	3	0	3	0
0	3-18-18	17	0	0	17	17	0
0	6-24-6	90	0	0	90	90	0
0	8-16-11	282	0	0	282	282	0
0	8-29-3	3	0	0	3	3	0
0	21-0-1	1	0	0	1	1	0
2	82-0-0	4,936	0	0	4,936	4,936	0
24	21-0-0	2,246	0	2,246	0	2,246	0
31	12-0-0	1,051	0	0	1,051	1,051	0
58	28-0-0	4	0	0	4	4	0
59	30-0-0	645	0	0	645	645	0
60	32-0-0	10,677	0	0	10,677	10,677	0
66	46-0-0	5,844	0	5,844	0	5,844	0
203	18-46-0	153	0	153	0	153	0
209	11-52-0	18,128	0	18,128	0	18,128	0
219	12-40-0	8,806	0	8,806	0	8,806	0
243	0-3-0	10	0	10	0	10	0
249	10-34-0	1,821	0	0	1,821	1,821	0
428	0-0-60	6,613	0	6,613	0	6,613	0
430	0-0-62	14,622	0	14,622	0	14,622	0
443	0-0-22	12	0	12	0	12	0
463	0-0-50	13	0	13	0	13	0
497	0-0-25	8	0	0	8	8	0
706	0-0-0	1	0	1	0	1	0
732	0-0-0	26	0	26	0	26	0
733	0-0-0	1	0	0	1	1	0
770	0-0-0	927	0	927	0	927	0
778	0-0-0	1	0	1	0	1	0
782	0-0-0	11	0	11	0	11	0
784	0-0-0	36	0	0	36	36	0
798	0-0-0	1	0	1	0	1	0
978	0-0-0	3	0	3	0	3	0
998	0-0-0	2	0	1	1	2	0
TOTALS		76,995	0	57,422	19,573	76,995	0

WILKIN

CODE	GRADE	TOTAL	BAG	BULK	LIQUID	FARM	NONFARM
0	0-20-20	563	0	563	0	563	0
0	1-0-3	16	0	16	0	16	0
0	2-1-6	9	0	0	9	9	0
0	2-3-3	5	0	0	5	5	0
0	3-3-0	151	0	151	0	151	0
0	3-3-9	1	0	0	1	1	0
0	3-4-0	65	0	65	0	65	0
0	3-18-18	21	0	0	21	21	0
0	4-15-3	17	0	0	17	17	0
0	6-24-6	501	0	0	501	501	0
0	6-28-28	78	0	78	0	78	0
0	7-17-3	13	0	0	13	13	0
0	7-28-4	2	0	0	2	2	0
0	8-16-11	4	0	0	4	4	0
0	8-24-4	17	0	0	17	17	0
0	9-24-3	344	0	0	344	344	0
0	10-20-10	14	0	0	14	14	0
0	10-25-25	6	0	6	0	6	0
0	11-22-27	8	0	8	0	8	0
0	13-1-1	4	0	4	0	4	0
0	15-0-1	2	0	2	0	2	0
0	15-11-28	12	0	12	0	12	0
0	16-1-0	4	0	0	4	4	0
0	16-10-27	19	0	19	0	19	0
0	16-14-27	19	0	19	0	19	0
0	17-16-24	2	0	2	0	2	0
0	17-17-20	12	0	12	0	12	0
0	17-21-21	16	0	16	0	16	0
0	18-9-27	9	0	9	0	9	0
0	18-13-25	21	0	21	0	21	0
0	18-14-24	16	0	16	0	16	0
0	18-19-19	9	0	9	0	9	0
0	19-13-25	20	0	20	0	20	0
0	19-17-21	52	0	52	0	52	0
0	19-18-18	14	0	14	0	14	0
0	20-13-19	43	0	43	0	43	0
0	20-14-21	15	0	15	0	15	0
0	21-10-25	9	0	9	0	9	0
0	21-12-22	22	0	22	0	22	0

WILKIN

CODE	GRADE	TOTAL	BAG	BULK	LIQUID	FARM	NONFARM
0	21-13-22	10	0	10	0	10	0
0	21-14-21	28	0	28	0	28	0
0	21-18-18	20	0	20	0	20	0
0	22-12-18	26	0	26	0	26	0
0	22-15-18	16	0	16	0	16	0
0	23-10-18	28	0	28	0	28	0
0	23-13-15	6	0	6	0	6	0
0	23-15-15	12	0	12	0	12	0
0	23-16-16	11	0	11	0	11	0
0	24-10-18	33	0	33	0	33	0
0	24-11-16	37	0	37	0	37	0
0	24-12-16	19	0	19	0	19	0
0	24-13-13	5	0	5	0	5	0
0	25-13-16	16	0	16	0	16	0
0	25-17-11	17	0	17	0	17	0
0	26-14-14	16	0	16	0	16	0
0	27-13-12	11	0	11	0	11	0
0	27-14-12	24	0	24	0	24	0
0	28-11-14	52	0	52	0	52	0
0	28-12-12	16	0	16	0	16	0
0	29-13-8	12	0	12	0	12	0
0	36-10-5	16	0	16	0	16	0
2	82-0-0	653	0	0	653	653	0
24	21-0-0	2,754	0	2,754	0	2,754	0
31	12-0-0	68	0	0	68	68	0
31	15-0-0	5	0	0	5	5	0
58	28-0-0	2,031	0	0	2,031	2,031	0
65	44-0-0	1,240	0	1,240	0	1,240	0
66	46-0-0	21,656	0	21,656	0	21,656	0
97	7-0-0	3	0	0	3	3	0
97	8-0-0	4	0	0	4	4	0
97	24-0-0	4	0	0	4	4	0
203	18-46-0	751	0	751	0	751	0
209	11-52-0	9,795	0	9,795	0	9,795	0
216	2-11-0	203	0	203	0	203	0
219	12-40-0	1,777	0	1,777	0	1,777	0
223	0-60-0	733	0	733	0	733	0
249	6-20-0	1	0	0	1	1	0
249	10-34-0	1,022	0	0	1,022	1,022	0

WILKIN

CODE	GRADE	TOTAL	BAG	BULK	LIQUID	FARM	NONFARM
263	0-22-0	631	0	631	0	631	0
298	0-0-0	5	0	5	0	5	0
428	0-0-60	4,951	0	4,951	0	4,951	0
430	0-0-62	444	0	444	0	444	0
463	0-0-50	1	0	1	0	1	0
497	0-0-1	615	0	615	0	615	0
497	0-0-12	3	0	3	0	3	0
497	0-0-15	5	0	0	5	5	0
497	0-0-22	9	0	9	0	9	0
613	1-3-2	114	0	114	0	114	0
706	0-0-0	76	0	76	0	76	0
720	0-0-0	32	0	32	0	32	0
728	0-0-0	3	0	3	0	3	0
730	0-0-0	8	0	0	8	8	0
732	0-0-0	181	0	181	0	181	0
744	0-0-0	1	0	1	0	1	0
754	0-0-0	18	0	18	0	18	0
766	0-0-0	576	0	576	0	576	0
770	0-0-0	194	0	194	0	194	0
782	0-0-0	149	0	149	0	149	0
784	0-0-0	15	0	0	15	15	0
797	0-0-0	42	0	1	41	42	0
798	0-0-0	7	0	7	0	7	0
998	0-0-0	11	0	11	0	11	0
TOTALS		53,377	0	48,565	4,812	53,377	0

WINONA

CODE	GRADE	TOTAL	BAG	BULK	LIQUID	FARM	NONFARM
0	0-0-58	102	0	12	90	102	0
0	0-1-25	18	0	18	0	18	0
0	0-2-7	4	0	4	0	4	0
0	1-0-1	1	0	1	0	1	0
0	1-0-3	19	0	19	0	19	0
0	1-5-0	2	0	2	0	2	0
0	2-1-8	1	0	1	0	1	0
0	2-4-3	7	0	7	0	7	0
0	2-6-20	3	0	3	0	3	0
0	3-3-3	3	0	3	0	3	0
0	3-10-25	19	0	19	0	19	0
0	4-0-3	6	0	0	6	6	0
0	4-3-2	295	0	295	0	295	0
0	5-5-5	92	0	92	0	92	0
0	5-14-8	3	0	0	3	3	0
0	6-10-8	3	0	3	0	3	0
0	6-20-20	1	0	1	0	1	0
0	6-24-6	249	0	0	249	249	0
0	7-18-6	53	0	0	53	53	0
0	7-21-3	34	0	0	34	34	0
0	7-23-3	79	0	0	79	79	0
0	7-23-5	35	0	0	35	35	0
0	8-27-4	9	0	9	0	9	0
0	9-10-15	56	0	56	0	56	0
0	9-23-30	9	0	9	0	9	0
0	10-9-10	5	0	5	0	5	0
0	10-12-30	60	0	60	0	60	0
0	12-6-5	2	0	2	0	2	0
0	12-40-0	10	0	10	0	10	0
0	15-0-2	3	0	3	0	3	0
0	15-0-15	1	0	1	0	1	0
0	15-5-5	20	0	20	0	20	0
0	19-19-19	2	0	2	0	2	0
0	30-10-10	8	0	8	0	8	0
2	82-0-0	460	0	0	460	460	0
24	21-0-0	5,036	0	5,036	0	5,036	0
31	12-0-0	528	0	0	528	528	0
58	28-0-0	593	0	0	593	593	0
60	32-0-0	2,026	0	0	2,026	2,026	0

WINONA

CODE	GRADE	TOTAL	BAG	BULK	LIQUID	FARM	NONFARM
65	44-0-0	2,077	0	2,077	0	2,077	0
66	46-0-0	15,692	0	15,692	0	15,692	0
97	8-0-0	1	0	0	1	1	0
97	23-0-0	2	0	0	2	2	0
203	18-46-0	3,774	0	3,774	0	3,774	0
209	11-52-0	1,782	0	1,782	0	1,782	0
219	12-40-0	72	0	72	0	72	0
243	0-3-0	39	0	39	0	39	0
249	10-34-0	1,081	0	0	1,081	1,081	0
428	0-0-60	9,771	0	9,771	0	9,771	0
430	0-0-62	2,093	0	2,093	0	2,093	0
443	0-0-22	70	0	70	0	70	0
463	0-0-50	2,752	0	2,752	0	2,752	0
497	0-0-7	1	0	1	0	1	0
706	0-0-0	103	0	103	0	103	0
732	0-0-0	310	0	310	0	310	0
754	0-0-0	1	0	1	0	1	0
770	0-0-0	800	0	800	0	800	0
782	0-0-0	27	0	27	0	27	0
784	0-0-0	14	0	0	14	14	0
797	0-0-0	24	0	24	0	24	0
798	0-0-0	227	0	209	18	227	0
978	0-0-0	7	0	7	0	7	0
998	0-0-0	12	0	12	0	12	0
TOTALS		50,589	0	45,317	5,272	50,589	0

WRIGHT

CODE	GRADE	TOTAL	BAG	BULK	LIQUID	FARM	NONFARM
0	1-0-3	3	0	3	0	3	0
0	2-0-1	2	0	2	0	2	0
0	3-3-9	1	0	0	1	1	0
0	4-0-3	1	0	0	1	1	0
0	4-3-2	225	0	225	0	225	0
0	4-4-3	1,471	0	1,471	0	1,471	0
0	4-12-0	2	0	2	0	2	0
0	5-0-20	2	0	0	2	2	0
0	7-17-3	73	0	0	73	73	0
0	7-23-5	51	0	0	51	51	0
0	8-16-11	87	0	0	87	87	0
0	9-18-9	3	0	0	3	3	0
0	9-23-30	12	0	12	0	12	0
0	10-10-10	2	0	0	2	2	0
0	10-12-27	1	0	1	0	1	0
0	10-20-10	1	0	0	1	1	0
0	13-9-24	3	0	3	0	3	0
0	13-11-21	6	0	0	6	6	0
0	17-10-7	2	0	2	0	2	0
0	19-19-19	77	0	77	0	77	0
0	20-0-10	8	0	8	0	8	0
0	22-5-10	13	0	13	0	13	0
0	24-0-24	1	0	1	0	1	0
0	25-12-18	1	0	1	0	1	0
0	26-0-12	35	0	35	0	35	0
2	82-0-0	2,408	0	0	2,408	2,408	0
24	21-0-0	2,449	0	2,449	0	2,449	0
31	12-0-0	215	0	0	215	215	0
43	15.5-0-0	3	0	3	0	3	0
58	28-0-0	464	0	0	464	464	0
60	32-0-0	51	0	0	51	51	0
65	44-0-0	1,058	0	1,058	0	1,058	0
66	46-0-0	5,020	0	5,020	0	5,020	0
97	6-0-0	4	0	0	4	4	0
97	8-0-0	1	0	0	1	1	0
97	10-0-0	1	0	0	1	1	0
97	26-0-0	3	0	0	3	3	0

WRIGHT

CODE	GRADE	TOTAL	BAG	BULK	LIQUID	FARM	NONFARM
203	18-46-0	3,099	0	3,099	0	3,099	0
209	11-52-0	720	0	720	0	720	0
243	0-3-0	1	0	1	0	1	0
249	6-20-0	32	0	0	32	32	0
249	10-34-0	424	0	0	424	424	0
428	0-0-60	6,130	0	6,130	0	6,130	0
443	0-0-22	4	0	4	0	4	0
463	0-0-50	5	0	5	0	5	0
497	0-0-4	16	0	16	0	16	0
497	0-0-25	8	0	0	8	8	0
706	0-0-0	31	0	31	0	31	0
720	0-0-0	4	0	4	0	4	0
722	0-0-0	1	0	0	1	1	0
730	0-0-0	1	0	0	1	1	0
732	0-0-0	226	0	226	0	226	0
733	0-0-0	1	0	0	1	1	0
744	0-0-0	2	0	2	0	2	0
749	0-0-0	2	0	0	2	2	0
754	0-0-0	12	0	12	0	12	0
766	0-0-0	1	0	1	0	1	0
770	0-0-0	342	0	342	0	342	0
782	0-0-0	23	0	23	0	23	0
784	0-0-0	38	0	0	38	38	0
797	0-0-0	10	0	0	10	10	0
798	0-0-0	17	0	17	0	17	0
998	0-0-0	507	0	505	2	507	0
TOTALS		25,417	0	21,524	3,893	25,417	0

YELLOW MEDICINE

CODE	GRADE	TOTAL	BAG	BULK	LIQUID	FARM	NONFARM
0	0-0-58	1,168	0	6	1,162	1,168	0
0	2-1-6	19	0	0	19	19	0
0	4-3-2	396	0	396	0	396	0
0	4-13-17	4	0	0	4	4	0
0	5-11-6	1	0	0	1	1	0
0	6-12-2	65	0	0	65	65	0
0	6-20-5	108	0	0	108	108	0
0	6-24-6	118	0	0	118	118	0
0	7-20-5	121	0	0	121	121	0
0	8-16-9	12	0	0	12	12	0
0	8-16-11	51	0	0	51	51	0
0	8-24-4	333	0	0	333	333	0
0	9-24-3	25	0	0	25	25	0
0	12-12-12	1	0	1	0	1	0
2	82-0-0	7,106	0	0	7,106	7,106	0
24	21-0-0	3,564	0	3,564	0	3,564	0
31	12-0-0	396	0	0	396	396	0
58	28-0-0	3,308	0	0	3,308	3,308	0
60	32-0-0	3,120	0	0	3,120	3,120	0
66	46-0-0	14,476	0	14,476	0	14,476	0
97	3-0-0	2	0	0	2	2	0
97	6-0-0	15	0	0	15	15	0
97	25-0-0	18	0	0	18	18	0
97	26-0-0	5	0	0	5	5	0
98	0-0-0	1	0	1	0	1	0
203	18-46-0	12,843	0	12,843	0	12,843	0
209	10-50-0	125	0	125	0	125	0
209	11-52-0	2,642	0	2,642	0	2,642	0
219	12-40-0	4,617	0	4,617	0	4,617	0
249	10-34-0	1,642	0	0	1,642	1,642	0
428	0-0-60	9,876	0	9,876	0	9,876	0
430	0-0-62	1,563	0	1,563	0	1,563	0
497	0-0-1	2	0	2	0	2	0
497	0-0-14	2	0	2	0	2	0
497	0-0-25	68	0	0	68	68	0
706	0-0-0	10	0	5	5	10	0
730	0-0-0	11	0	0	11	11	0
732	0-0-0	58	0	58	0	58	0
733	0-0-0	36	0	0	36	36	0

YELLOW MEDICINE

CODE	GRADE	TOTAL	BAG	BULK	LIQUID	FARM	NONFARM
754	0-0-0	1	0	1	0	1	0
770	0-0-0	555	0	555	0	555	0
782	0-0-0	21	0	21	0	21	0
784	0-0-0	20	0	0	20	20	0
797	0-0-0	4	0	0	4	4	0
798	0-0-0	6	0	6	0	6	0
907	0-0-0	69	0	69	0	69	0
998	0-0-0	2	0	2	0	2	0
430	0-0-62	1,563	0	1,563	0	1,563	0
497	0-0-1	2	0	2	0	2	0
TOTALS		68,606	0	50,831	17,775	68,606	0

UNKNOWN

CODE	GRADE	TOTAL	BAG	BULK	LIQUID	FARM	NONFARM
0	0-17-21	1	0	1	0	1	0
0	20-10-10	1	0	1	0	1	0
65	44-0-0	74	0	74	0	74	0
66	46-0-0	1,531	0	1,531	0	1,531	0
97	7-0-0	4	0	0	4	4	0
98	0-0-0	20	0	20	0	20	0
209	11-52-0	51	0	51	0	51	0
243	0-3-0	32	0	32	0	32	0
267	0-47-0	1	0	1	0	1	0
273	0-68-0	2,566	0	0	2,566	2,566	0
298	0-0-0	66	0	66	0	66	0
428	0-0-60	2,282	0	2,282	0	2,282	0
497	0-0-1	851	0	851	0	851	0
497	0-0-4	1	0	0	1	1	0
497	0-0-20	245	0	245	0	245	0
732	0-0-0	5	0	5	0	5	0
770	0-0-0	2,583	0	2,583	0	2,583	0
797	0-0-0	1	0	1	0	1	0
798	0-0-0	41	0	41	0	41	0
990	0-0-0	95,839	95,839	0	0	0	95,839
998	0-0-0	195	0	195	0	195	0
TOTALS		106,390	95,839	7,980	2,571	10,551	95,839

GRAND TOTAL FOR TONNAGE REPORTED:

GRAND TOTAL:	3,452,215
GRAND TOTAL FOR BAG:	95,839
GRAND TOTAL FOR BULK:	2,613,593
GRAND TOTAL FOR LIQUID:	742,783
GRAND TOTAL FOR FARM:	3,356,376
GRAND TOTAL FOR NONFARM:	95,839

The Minnesota Department of Agriculture would like to thank all the fertilizer dealers across Minnesota for their cooperation in providing detailed annual fertilizer tonnage reports.

625 Robert Street North St. Paul, MN 55155-2538 651-201-6000 1-800-967-AGRI
www.mda.state.mn.us